*7A

City of Milpitas Arts Commission
Electrical Signal Box Art Project – Final Box Locations

---

1. S. Main St. & Cedar Ave.
2. S. Milpitas Blvd. & Ames Ave.
3. S. Main St. & Serra Way
4. Bellew Dr. & Barber Lane
5. Landess Ave. & Clear Lake Ave.
6. Dixon Landing & Milmont Dr.

S. Main St. & Cedar Ave. ***7B**

Barbecue/outdoors

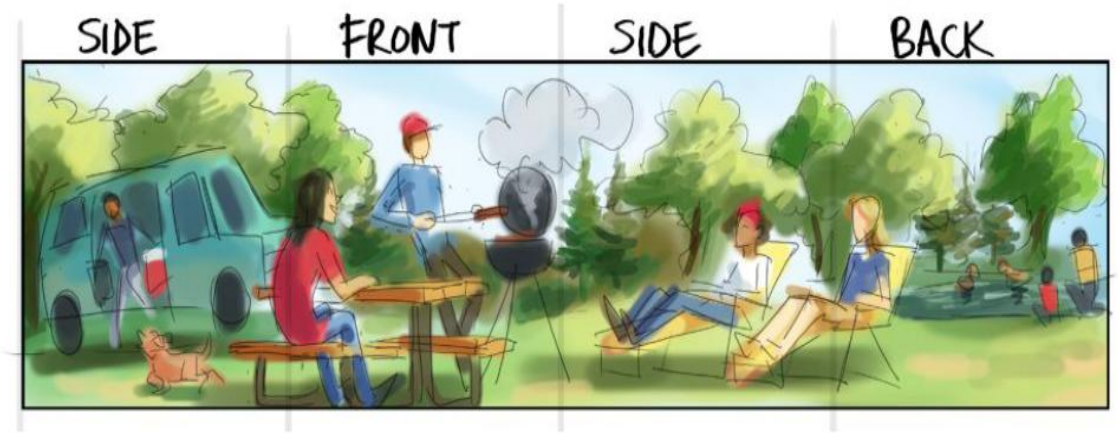

S. Milpitas Blvd. & Ames Ave

S. Main St. & Serra Way

Bellew & Barber Ln

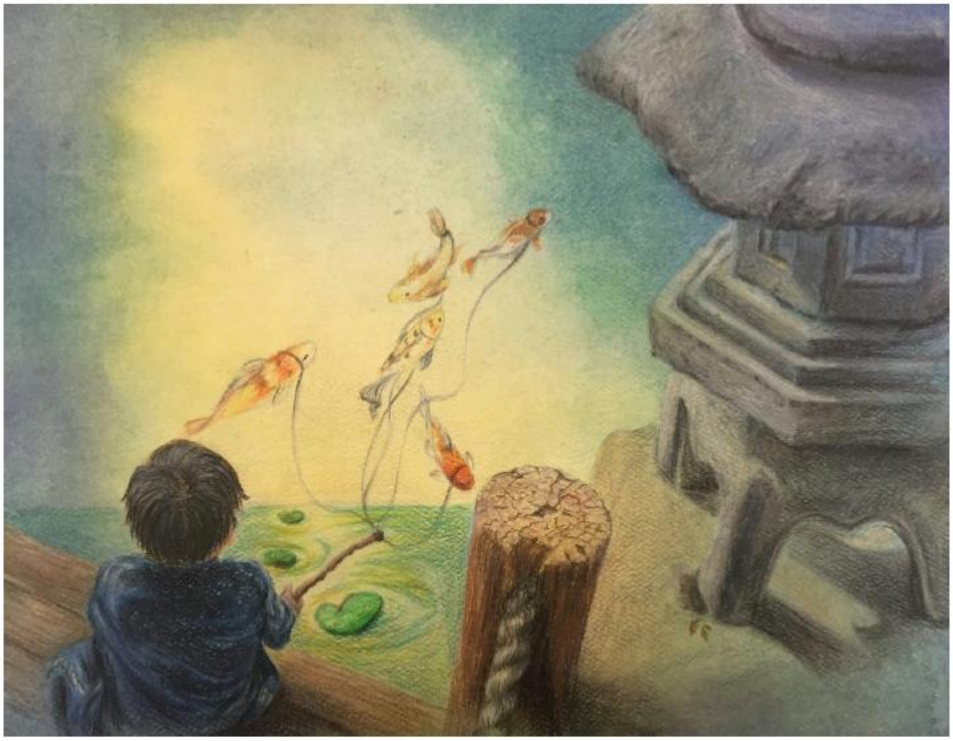

Landess Ave. & Clear Lake Ave.

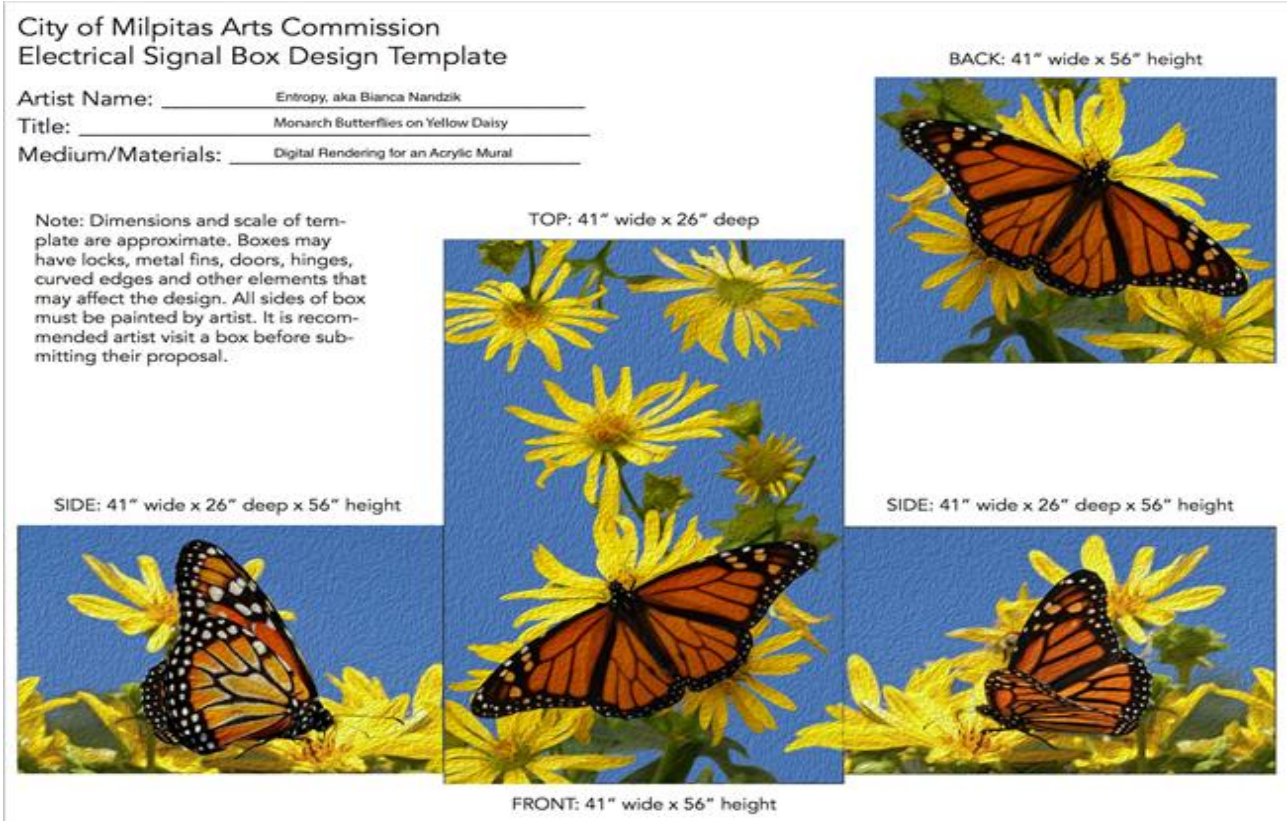

Dixon Landing & Milmont

Design: