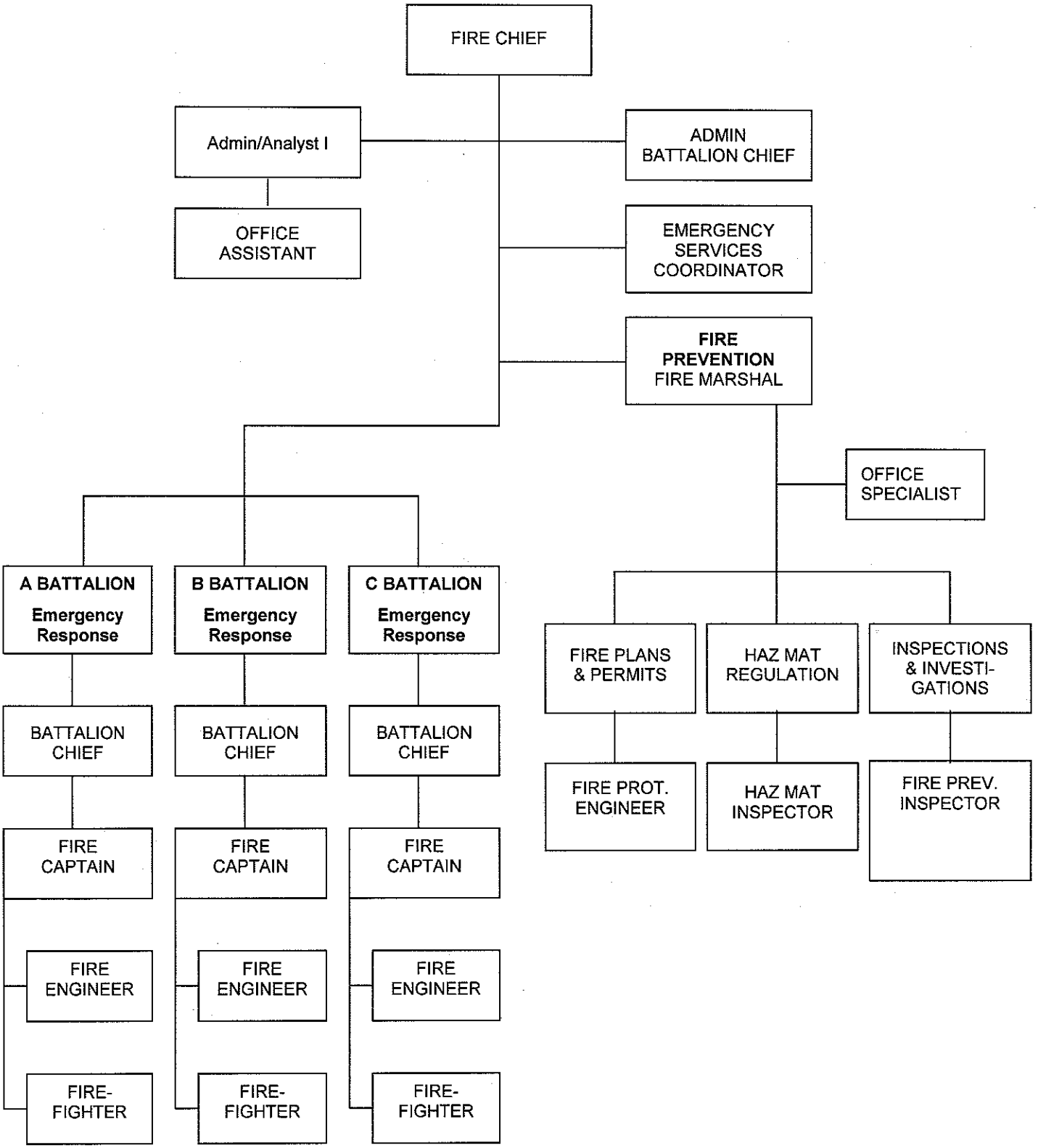MILPITAS FIRE DEPARTMENT