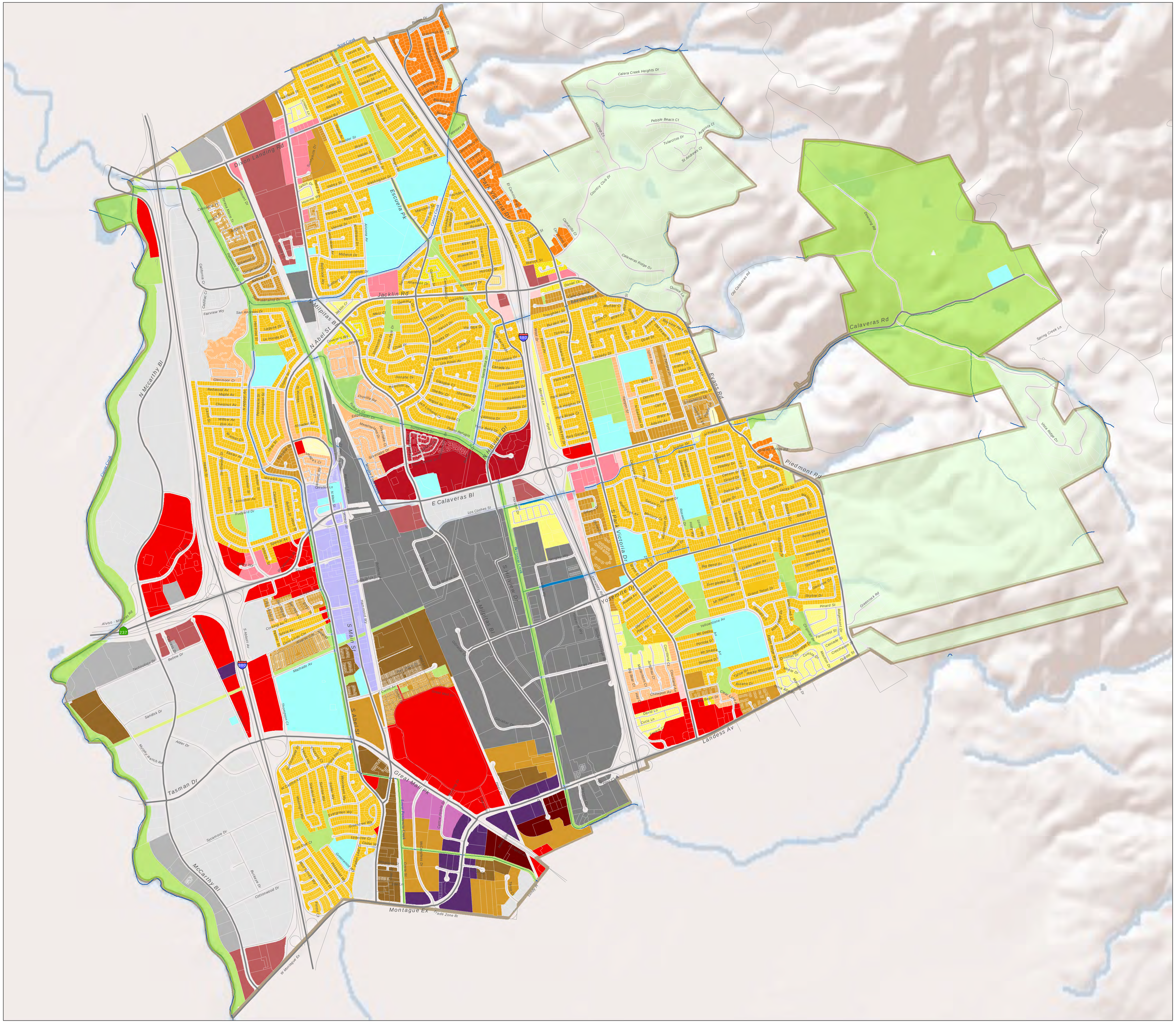

Zoning

	Single Family Residential min. 2,500 s.f. lot (R1-2.5)
	Single Family Residential min. 3,000 s.f. lot (R1-3)
	Single Family Residential min. 4,000 s.f. lot (R1-4)
	Single Family Residential min. 5,000 s.f. lot (R1-5)
	Single Family Residential min. 6,000 s.f. lot (R1-6)
	Single Family Residential min. 10,000 s.f. lot (R1-10)
	Single Family Residential - Hillside (R1-H)
	One or Two Family (R2)
	Multi-Family Residential, High Density (R3)
	Multi-Family Residential, Very High Density (R4)
	Urban Residential (R5)
	Mixed Use (MXD)
	Mixed Use High Density (MXD2)
	Mixed Use Very High Density (MXD3)
	Town Center (TC)
	Commercial Office (CO)
	Neighborhood Commercial (C1)
	General Commercial (C2)
	Highway Services (HS)
	Light Industrial (M1)
	Heavy Industrial (M2)
	Industrial Park (MP)
	Institutional (I)
	Agriculture (A)
	Park and Open Space (POS)
	Waterways
	Creeks
	City boundary

Disclaimer

The City of Milpitas does not guarantee the accuracy, completeness, or usefulness of any information displayed or implied within.

The City of Milpitas provides this information on an "as is" basis without warranty of any kind, expressed or implied, and assumes no responsibility for any use or misuse of this information.

Last updated August 2010

0 1 2 Miles

Zoning data source: City Of Milpitas Planning Department

Map produced by GIS Division, Information Services Dep't, City of Milpitas