Annual Recognition Awards 2011

Vedas Indian Restaurant
560 N. Abel Street
Building A Sense of Community – Winner

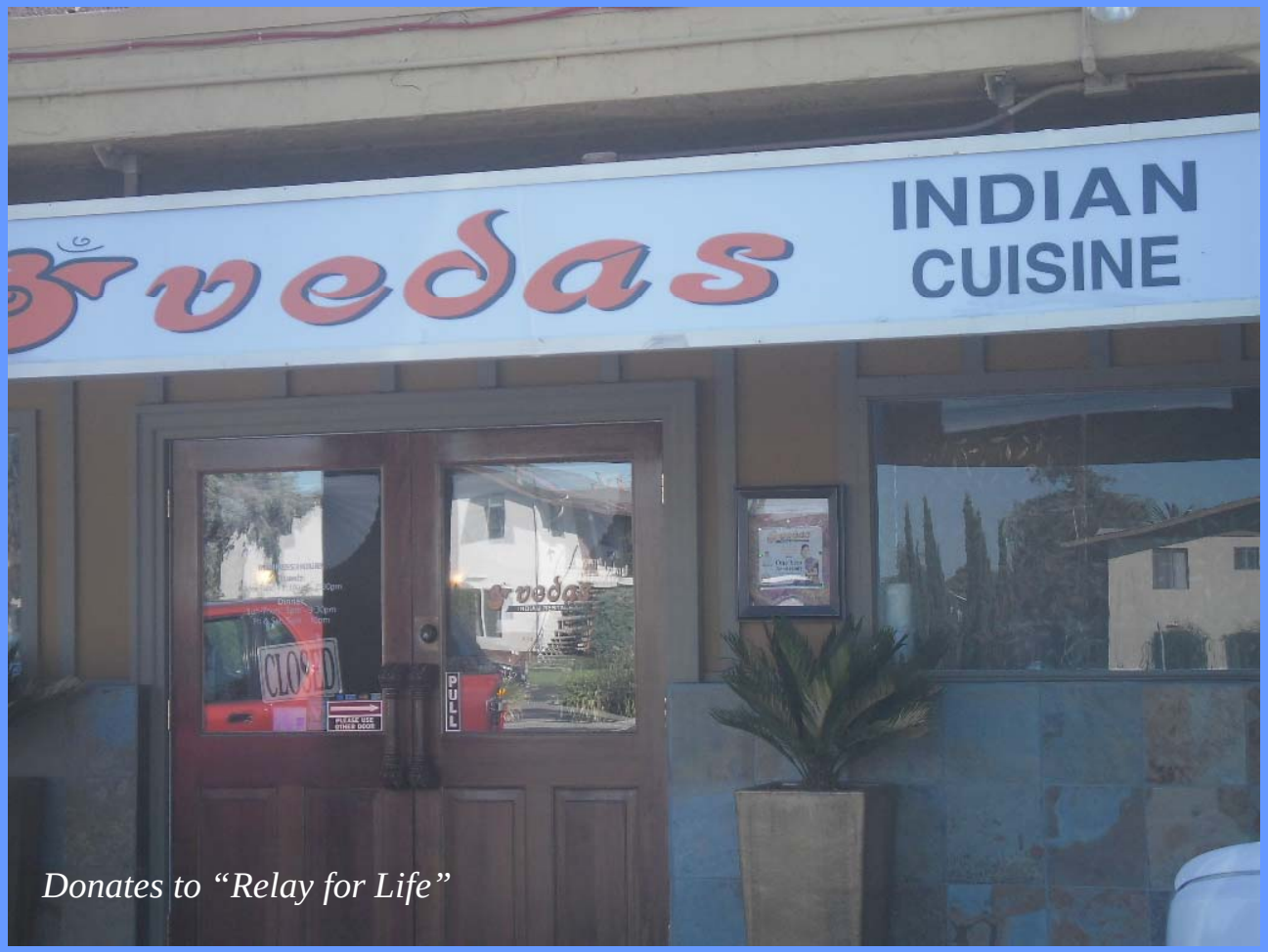

Donates to "Relay for Life"

174 W. Calaveras Blvd – Black Bear Diner
Attractive Non-residential Property -Winner

1787 Big Bend Drive
Staff Choice Award Winner

Before

After

406 Martil Way
Central Area - Attractive Residential – Winner

260 Coelho Street
Central Area - Attractive Residential- Nominee

300 Coelho St
Central Area - Attractive Residential- Nominee

482 Dixon Rd
Central Area - Attractive Residential-Nominee

1003 Hamilton Ave
Central Area - Attractive Residential- Nominee

504 Hamilton Ave
Central Area - Attractive Residential- Nominee

971 Hillview Drive
Central Area - Attractive Residential-Nominee

873 Horcajo Street
Central Area - Attractive Residential- Nominee

744 Erie – Hidden Lake Village
Central Area - Attractive HOA-Winner

688 Superior – Hidden Lake Village
Central Area - Attractive HOA- Nominee

1515 N. Milpitas Space #5
Central Area - Attractive Multi-Family Unit- Winner

1133 N. Park Victoria Dr
Hillside Area-Attractive Residential – Winner

1458 Tularcitos Dr – Summit Pointe
Hillside Area - Attractive HOA- Winner

1666 Serpa Dr
East Valley-Attractive Residential –Winner

507 Alexander Way - Bayview
East Valley-Attractive HOA-Winner

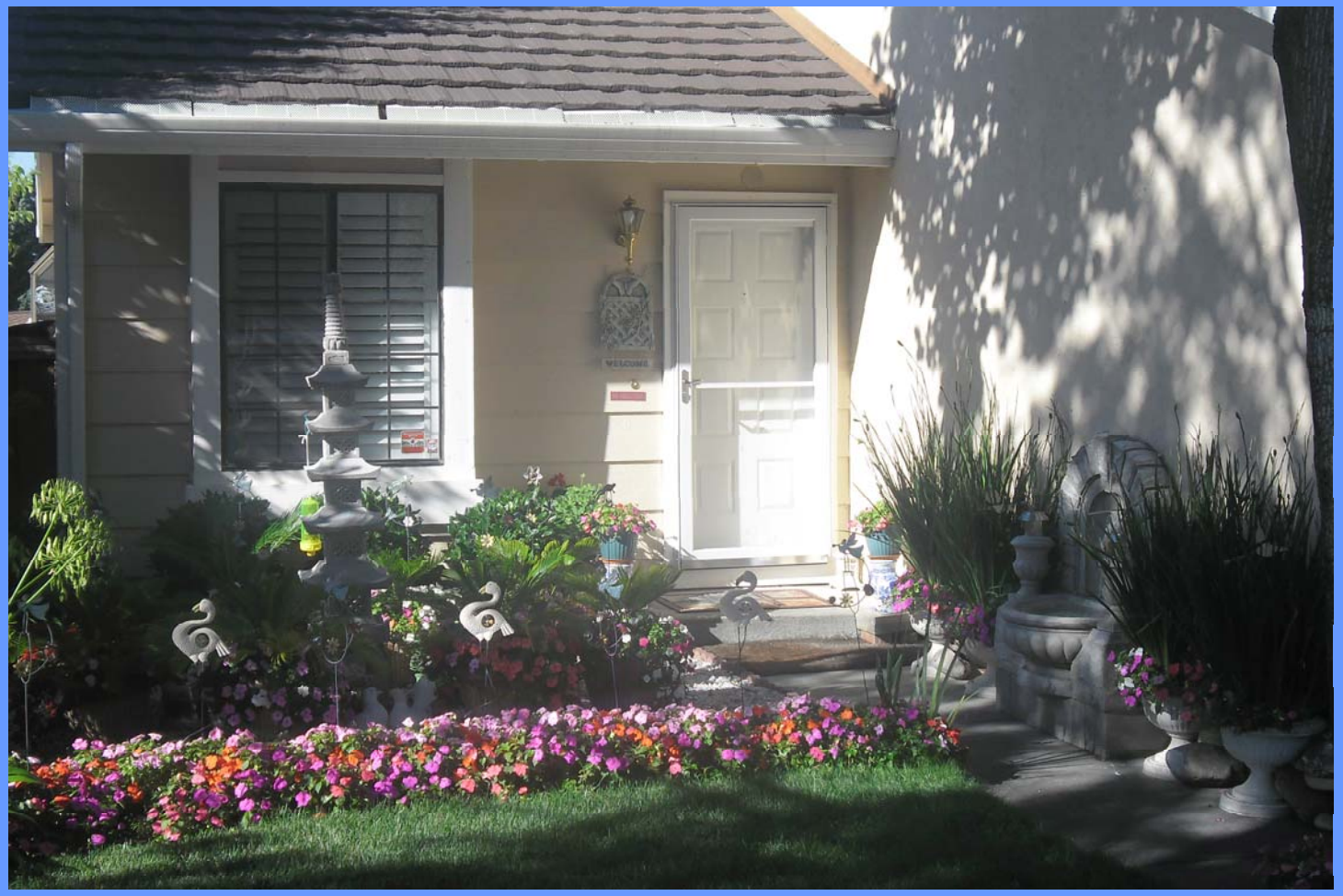

555 S. Park Victoria Dr – Meritage Apartments East Valley – Attractive Multi-Family Units – Winner

320 Corning Ave.
West Area - Attractive Residential – Winner

332 Corning Ave.
West Area- Attractive Residential-Nominee

414 Galaxy Ct – Starlite Pines
West Area- Attractive HOA – Winner

1087 Starlite Dr - Starlite Pines
West Area - Attractive Residential HOA- Nominee

1228 Starlite Dr – Starlite Pines
West Area - Attractive Residential HOA-Nominee

1568 Fallen Leaf – Starlite Pines
West Area - Attractive Residential HOA-Nominee

600, 700, & 800 S. Abel St – Terra Serena West Area- Attractive Multi-Unit- Winner

Annual Recognition Awards 2011