# United Veterans Council

Presents the 92nd annual

# VETERANS DAY PARADE

## November 11th, 2010

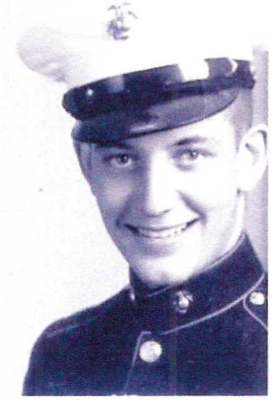

Thursday

OPENING CEREMONY
11:00 AM @ Plaza de Cesar Chavez

PARADE
12:00 Noon – Downtown San Jose

Grand Marshal
William ( Denny) Weisgerber
SSgt USMC
Retired,

UNITED VETERANS COUNCIL OF SANTA CLARA COUNTY
Est. 1922

CITY OF SAN JOSE
CAPITAL OF SILICON VALLEY

Service. Community. Innovation.
sccgov

www.uvcscc.org