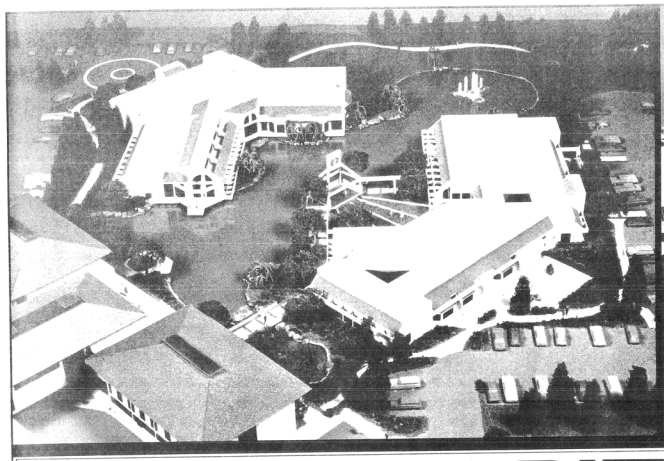

MILPITAS CIVIC CENTER

SHEET INDEX

A0 INFORMATION SHEET

CIVIL
C1 TOPOGRAPHIC PLAN
C2 LAYOUT SHEET
C3 PLAN GRADING & DRAINAGE PLAN
C4 GENERAL NOTES, LEGEND & DETAILS

ARCHITECTURAL
A1 REFERENCE PLAN
A2 LIBRARY FLOOR PLAN
A3 LIBRARY TOILET ROOM & INTERIOR ELEVATIONS
A4 LIBRARY BUILDING ELEVATIONS
A5 LIBRARY BUILDING SECTIONS
A6 LIBRARY WALL SECTIONS
A7 LIBRARY REFLECTED CEILING PLAN
A8 COMMUNITY CENTER FLOOR PLAN
A9 COMMUNITY CENTER PARTIAL FLOOR PLAN & INTERIOR ELEVATIONS
A10 COMMUNITY CENTER INTERIOR ELEVATIONS
A11 COMMUNITY CENTER BUILDING ELEVATIONS
A12 COMMUNITY CENTER BUILDING ELEVATIONS
A13 COMMUNITY CENTER BUILDING SECTIONS
A14 COMMUNITY CENTER SECTIONS
A15 COMMUNITY CENTER WALL SECTIONS
A16 COMMUNITY CENTER REFLECTED CEILING PLAN
A17 LIBRARY/COMMUNITY CENTER ROOF PLANS
A18 LIBRARY/COMMUNITY CENTER WINDOW TYPES
A19 LIBRARY/COMMUNITY CENTER WINDOW & DOOR TYPES

STRUCTURAL
S1 GENERAL NOTES & STRUCTURAL DETAILS
S2 LIBRARY FOUNDATION PLAN
S3 LIBRARY ROOF FRAMING PLAN
S4 COMMUNITY CENTER FOUNDATION PLAN
S5 COMMUNITY CENTER ROOF FRAMING PLAN
S6 LIBRARY STRUCTURAL DETAIL SECTIONS
S7 TRELLIS - STRUCTURAL DETAILS
S8 LIBRARY/COMMUNITY CENTER STRUCTURAL DETAILS
S9 LIBRARY/COMMUNITY CENTER STRUCTURAL DETAILS
S10 COMMUNITY CENTER STRUCTURAL DETAILS

PLUMBING
P1 PLUMBING SITE PLAN, LEGEND & SCHEDULE
P2 LIBRARY PLUMBING PLAN
P3 COMMUNITY CENTER PLUMBING PLAN
P4 PLUMBING RISER PLAN & SCHEDULE

MECHANICAL
M1 LIBRARY MECHANICAL PLAN
M2 LIBRARY MECHANICAL SECTIONS
M3 LIBRARY MECHANICAL SCHEDULES & DETAILS
M4 COMMUNITY CENTER MECHANICAL PLANS
M5 COMMUNITY CENTER MECHANICAL SECTIONS
M6 COMMUNITY CENTER SCHEDULE & DETAILS

ELECTRICAL
E1 PLOT PLAN
E2 FIXTURE SCHEDULE
E3 SINGLE LINE & MISC. DETAILS
E4 LIBRARY LIGHTING FLOOR PLAN
E5 LIBRARY POWER & TELEPHONE FLOOR PLAN
E6 COMMUNITY CENTER LIGHTING FLOOR PLAN
E7 COMMUNITY CENTER POWER & TELEPHONE FLOOR PLAN
E8 PANEL SCHEDULES

LANDSCAPING
L1 DIMENSION PLAN
L2 ENLARGED PLANS
L3 LAKE & FOUNTAIN HYDRAULIC PLAN
L4 FOUNTAIN & LAKE MECHANICAL & ELECTRICAL DETAILS
L5 SITE CONSTRUCTION DETAILS
L6 SITE CONSTRUCTION DETAILS
L7 PLANTING PLAN
L8 IRRIGATION PLAN
L9 PLANTING AND IRRIGATION DETAILS

ARCHITECTURAL DETAILS and SCHEDULES
REFER TO 8½ x 11 DETAIL BOOK (DB) BOUND INTO THE SPECIFICATIONS

DATA

BUILDING OWNER: CITY OF MILPITAS, CALIFORNIA
BUILDING CODE: 1979 UBC
TYPE OF CONSTRUCTION: IV N
OCCUPANCY: LIBRARY B-2 EXCEPT ACTIVITY ROOM A-2.1
COMMUNITY CENTER A-3
FIRE SPRINKLERS: REQ'D BOTH BUILDINGS
AREA LIMITS: UNLIMITED W/ FIRE SPRINKLERS IN 20' TARDIS
HEIGHT LIMIT: NOT APPLICABLE
SETBACKS: NOT APPLICABLE
PARKING REQ: NOT APPLICABLE

SEATING OF COMMUNITY CENTER: 1 PRE-SCHOOL MEETING ROOM STUDIO ROOM, 600 LOUNGE TO OUTSIDE.
2 ARTS AND CRAFTS 2 WAITING LOUNGE (1 FULL WALL TO OUTSIDE.

BUILDING AREAS: LIBRARY: 19,480 SQ. FT.
COMMUNITY CENTER: 17,005 SQ. FT.
36,485 SQ. FT.

ENERGY COMPLIANCE

APPLICABLE DIVISIONS OF THE CALIFORNIA ENERGY CONSERVATION STANDARDS FOR NON-RESIDENTIAL BUILDINGS HAVE BEEN REVIEWED IN THE BUILDING DESIGN DESCRIBED IN THESE PLANS, IS IN COMPLIANCE.

LOCATION MAP

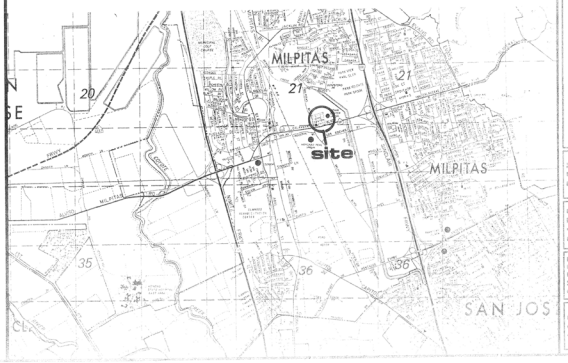

GOODWIN B. STEINBERG ASSOCIATES
ARCHITECTS
1737 N. FIRST ST. SUITE 475, SAN JOSE, CALIFORNIA 295-5446

LIBRARY and COMMUNITY BUILDINGS
MILPITAS CIVIC CENTER
CORNER CALAVERAS BLVD. MILPITAS, CALIF.

INFORMATION SHEET

JOB	SHEET	DATE	REV
8107	A-0	8-4-81	

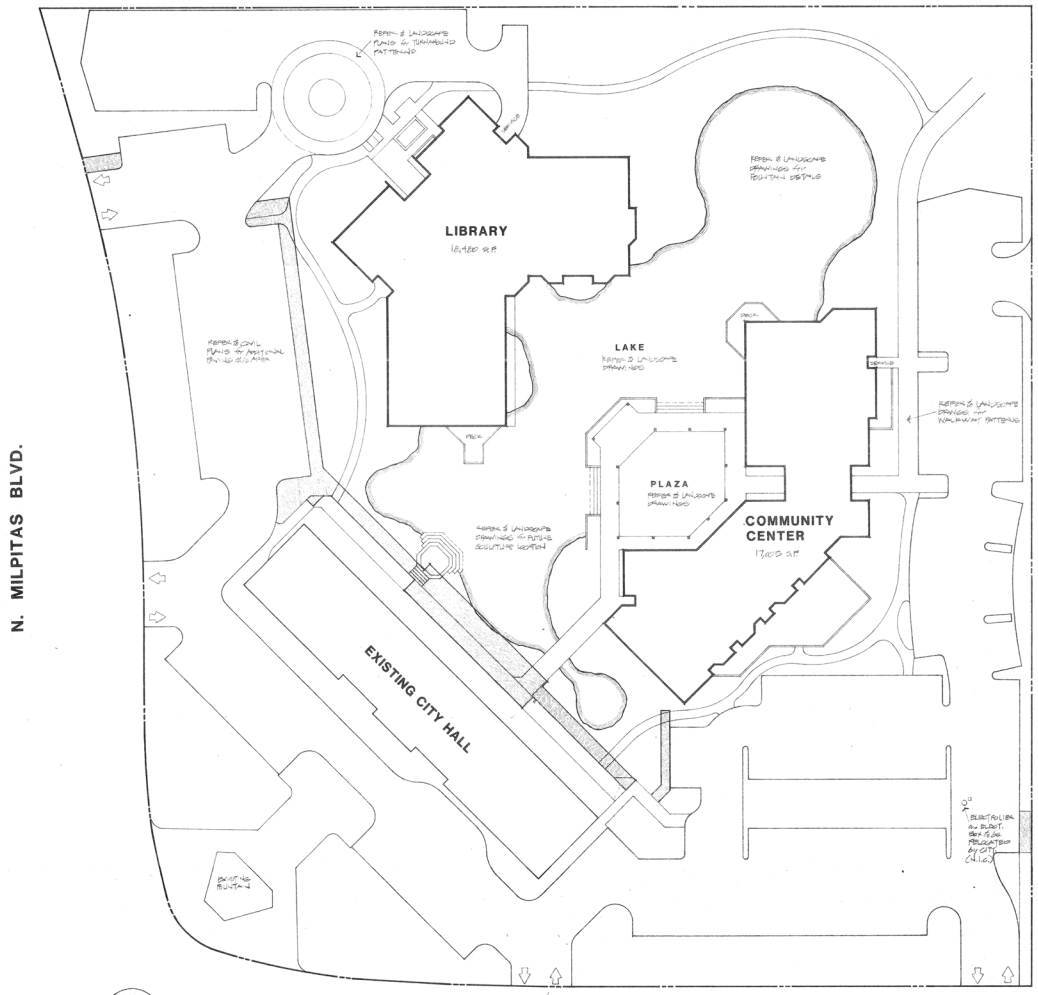

SITE PLAN

SCALE: 1"=30'

EXISTING WALKWAYS & C&G REMOVED. COORDINATE WITH ADDITIONAL DEMOLITION & RELOCATION IN CIVIL & ELECT.

GOODWIN D. STEINBERG ASSOCIATES
ARCHITECTS
1737 N. FIRST ST. SUITE 475, SAN JOSE, CALIFORNIA 295-5446

LIBRARY and COMMUNITY BUILDINGS
MILPITAS CIVIC CENTER
455 E. CALAVERAS BLVD. MILPITAS, CALIF.

REFERENCE PLAN

JOB	SHEET	DATE	REV
81-07	A-1	8-4-81	

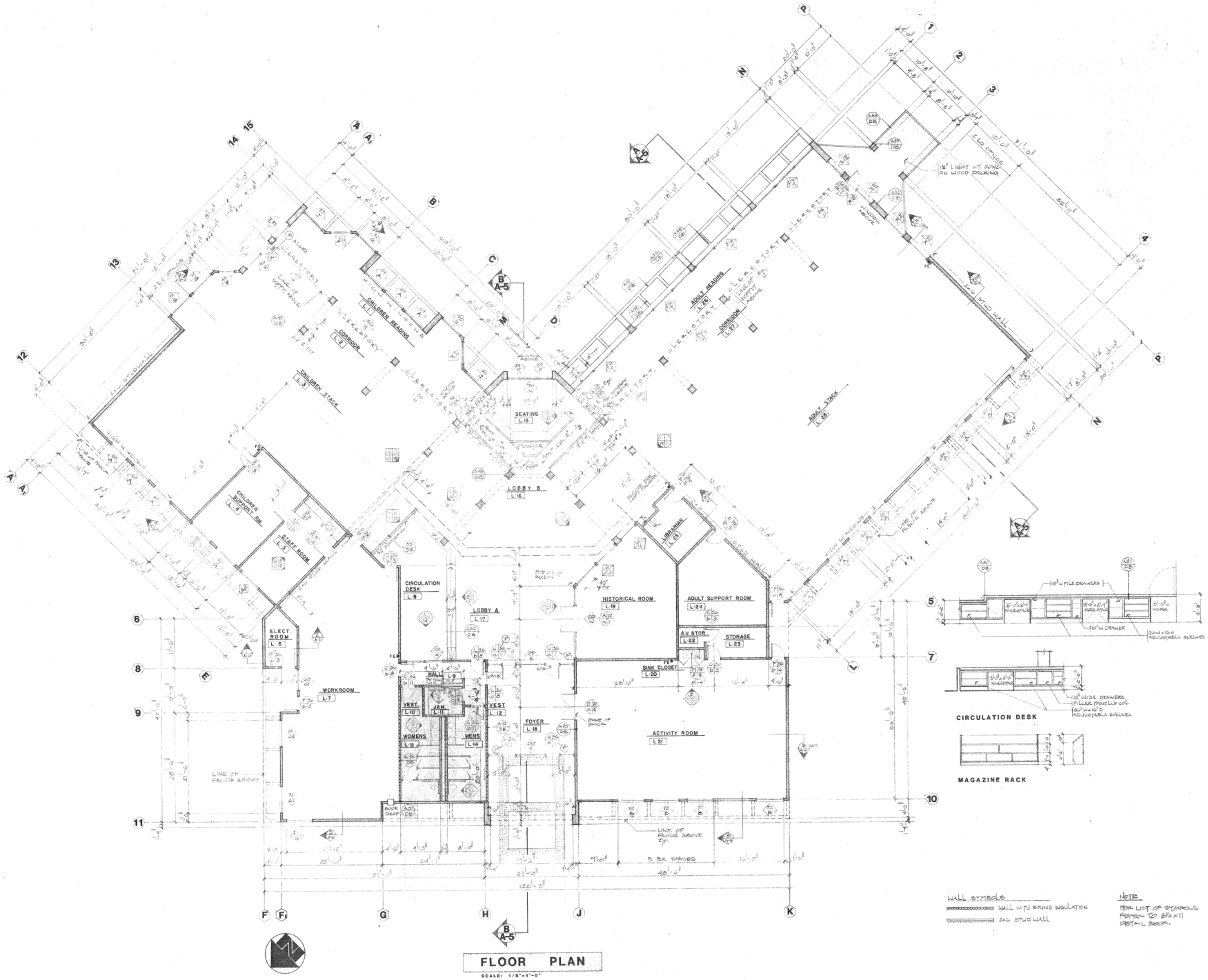

FLOOR PLAN

SCALE: 1/8"=1'-0"

CIRCULATION DESK

MAGAZINE RACK

WALL SYMBOLS

WALL WITH SOUND INSULATION

2x6 STUD WALL

NOTE

FOR LIST OF SYMBOLS REFER TO 8½x11 DETAIL SHEET.

GOODWIN B. STEINBERG ASSOCIATES
ARCHITECTS
1737 N. FIRST ST. SUITE 475, SAN JOSE, CALIFORNIA 295-5445

LIBRARY and COMMUNITY BUILDINGS
MILPITAS CIVIC CENTER
455 E. CALAVERAS BLVD. MILPITAS, CALIF.

LIBRARY
FLOOR PLAN

JOB	SHEET	DATE	REV
81-07	A-2	8-4-81	

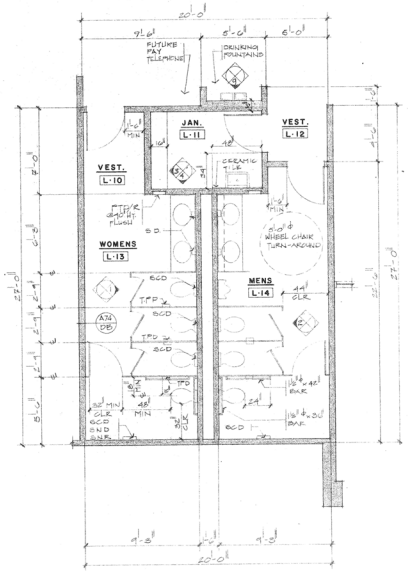

TOILET ROOM

SCALE: 1/4"=1'-0"

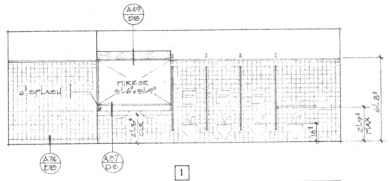

1

WOMENS ROOM L-13

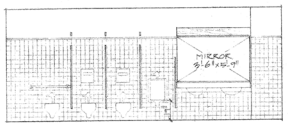

2

MENS ROOM L-14

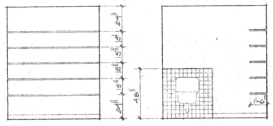

3 4

JANITORS CLOSET L-11

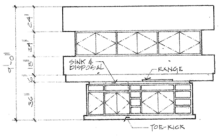

5

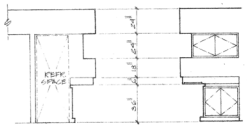

6 7

STAFF ROOM L-5

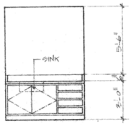

8

ACTIVITY ROOM L-21

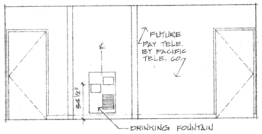

9

HALL L-9

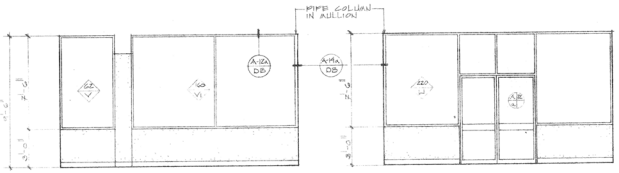

10 11

HISTORICAL ROOM L-19

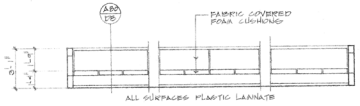

12

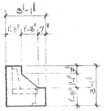

13

SEATING AREA L-15

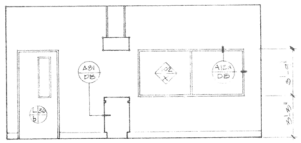

14

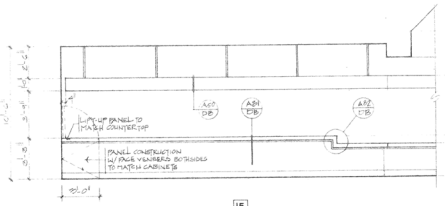

15

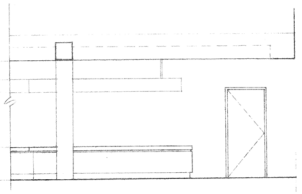

16

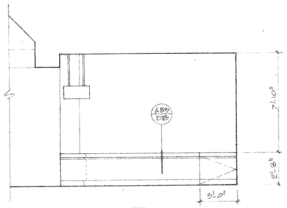

17

CIRCULATION DESK L-8

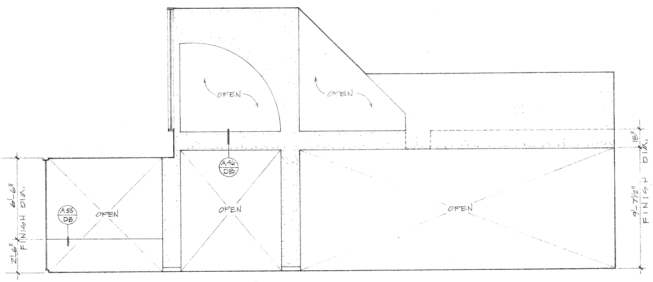

18

CHILDREN STACK L-3

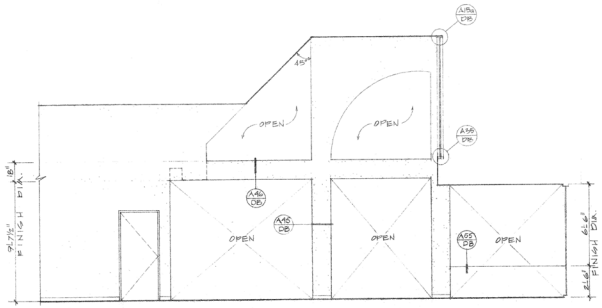

19

ADULT STACK L-28

INTERIOR ELEVATION

SCALE: 1/4"=1'-0"

GOODWIN B. STEINBERG ASSOCIATES
ARCHITECTS
1737 N. FIRST ST. SUITE 475, SAN JOSE, CALIFORNIA 295-5446

LIBRARY and COMMUNITY BUILDINGS
MILPITAS CIVIC CENTER
455 E. CALAVERAS BLVD. MILPITAS, CALIF.

LIBRARY
TOILET ROOM and
INTERIOR ELEVATION

JOB	SHEET	DATE	REV
81-07	A-3	8-4-81	

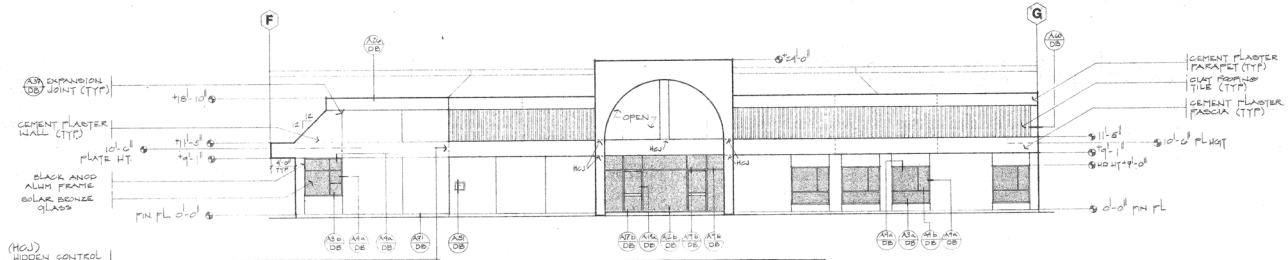

NORTHWEST ELEVATION

SCALE: 1/8" = 1'-0"

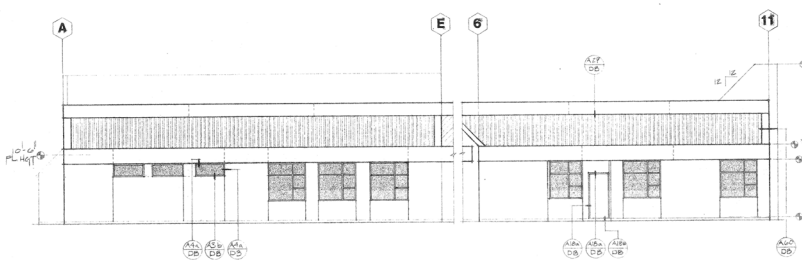

NORTH ELEVATION

NORTHEAST ELEVATION

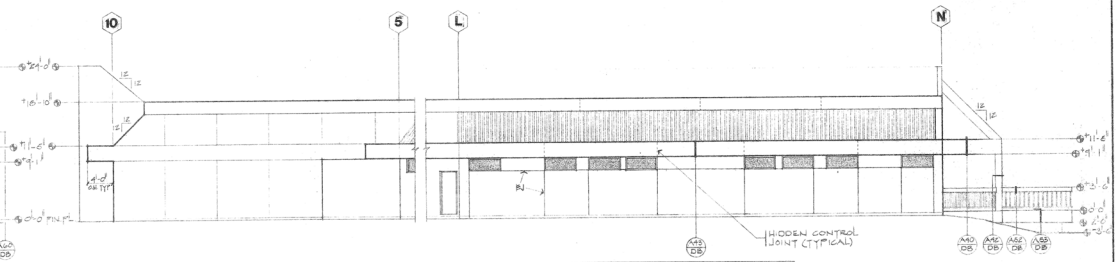

SOUTHWEST ELEVATION

WEST ELEVATION

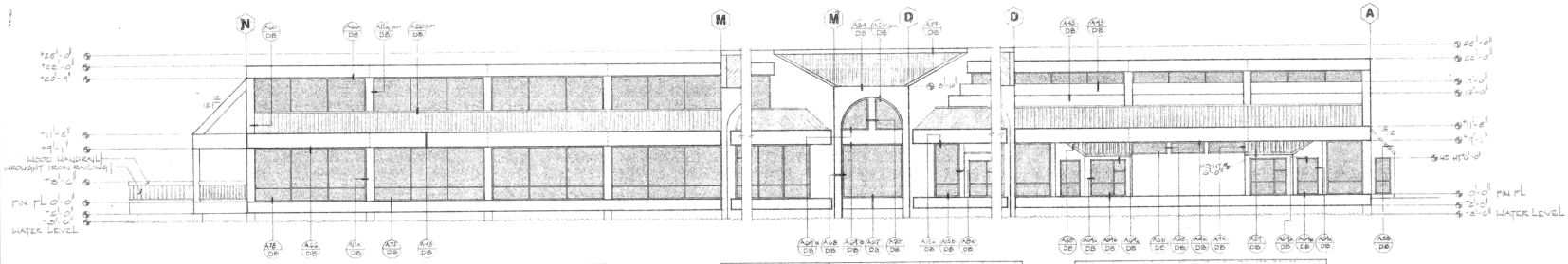

EAST ELEVATION

SOUTHEAST ELEVATION

SOUTH ELEVATION

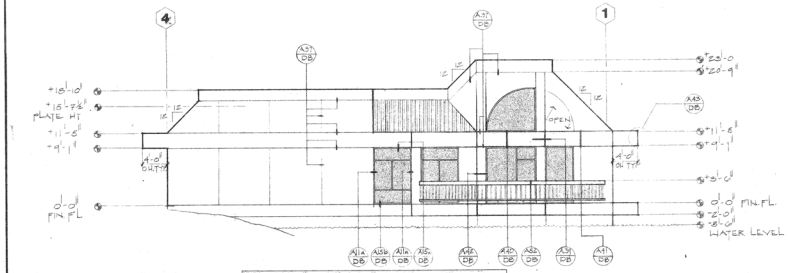

SOUTH ELEVATION

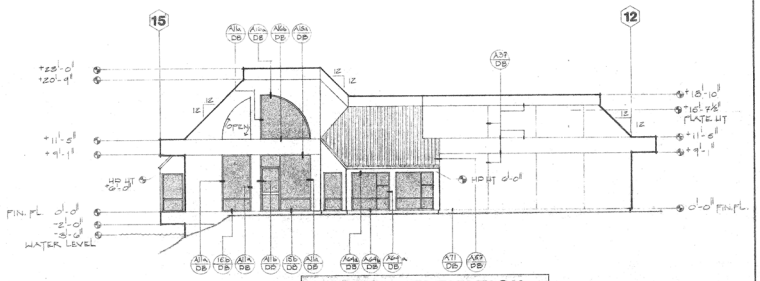

EAST ELEVATION

GOODWIN B. STEINBERG ASSOCIATES
ARCHITECTS
1737 N. FIRST ST. SUITE 475, SAN JOSE, CALIFORNIA 295-5446

LIBRARY and COMMUNITY BUILDINGS
MILPITAS CIVIC CENTER
455 E. CALAVERAS BLVD. MILPITAS, CALIF.

LIBRARY
BUILDING ELEVATIONS

JOB	SHEET	DATE	REV
81-07	A-4	8-4-81	

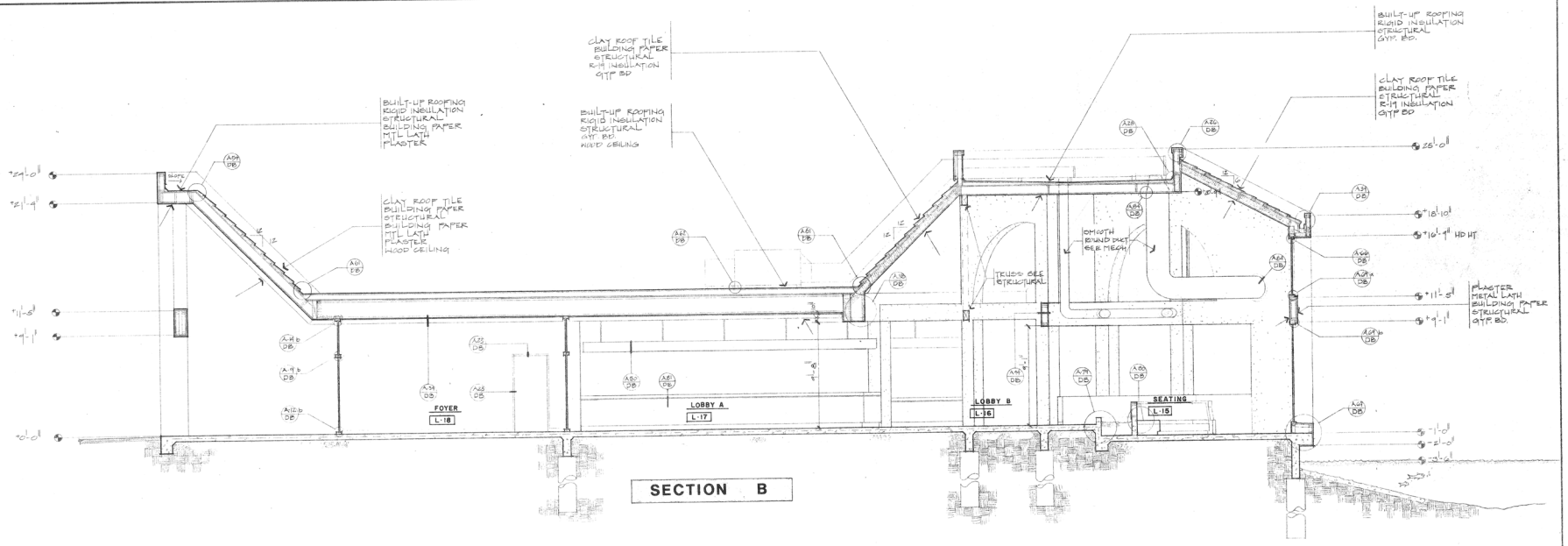

SECTION B

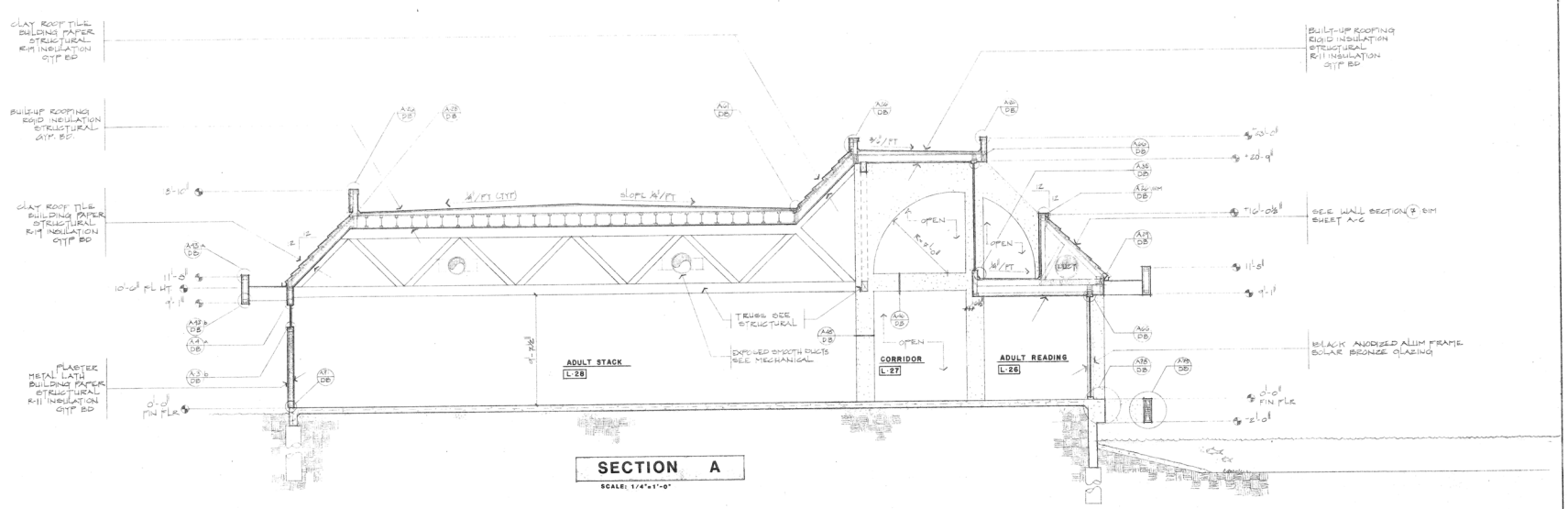

SECTION A

SCALE: 1/4"=1'-0"

GOODWIN B. STEINBERG ASSOCIATES
ARCHITECTS
1737 N. FIRST ST. SUITE 475, SAN JOSE, CALIFORNIA 293-5446

LIBRARY and COMMUNITY BUILDINGS
MILPITAS CIVIC CENTER
455 E. CALAVERAS BLVD. MILPITAS, CALIF.

LIBRARY
BUILDING SECTIONS

JOB	SHEET	DATE	REV
81-07	A-5	8-4-81	

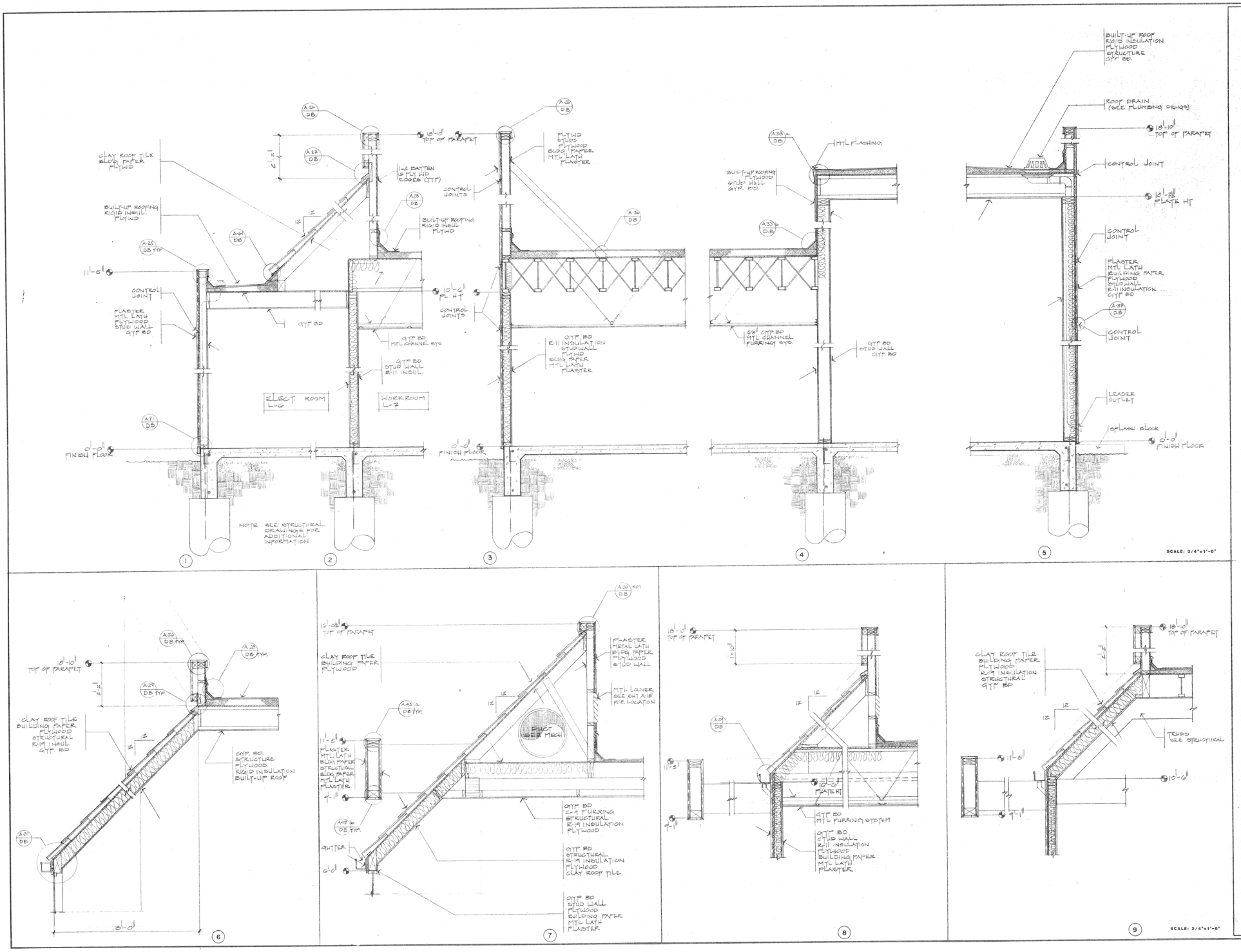

GOODWIN B. STEINBERG ASSOCIATES
ARCHITECTS
1737 N. FIRST ST., SUITE 475, SAN JOSE, CALIFORNIA 295-5446

LIBRARY
WALL SECTIONS

JOB	SHEET	DATE	REV
81-07	A-6	8-4-81	

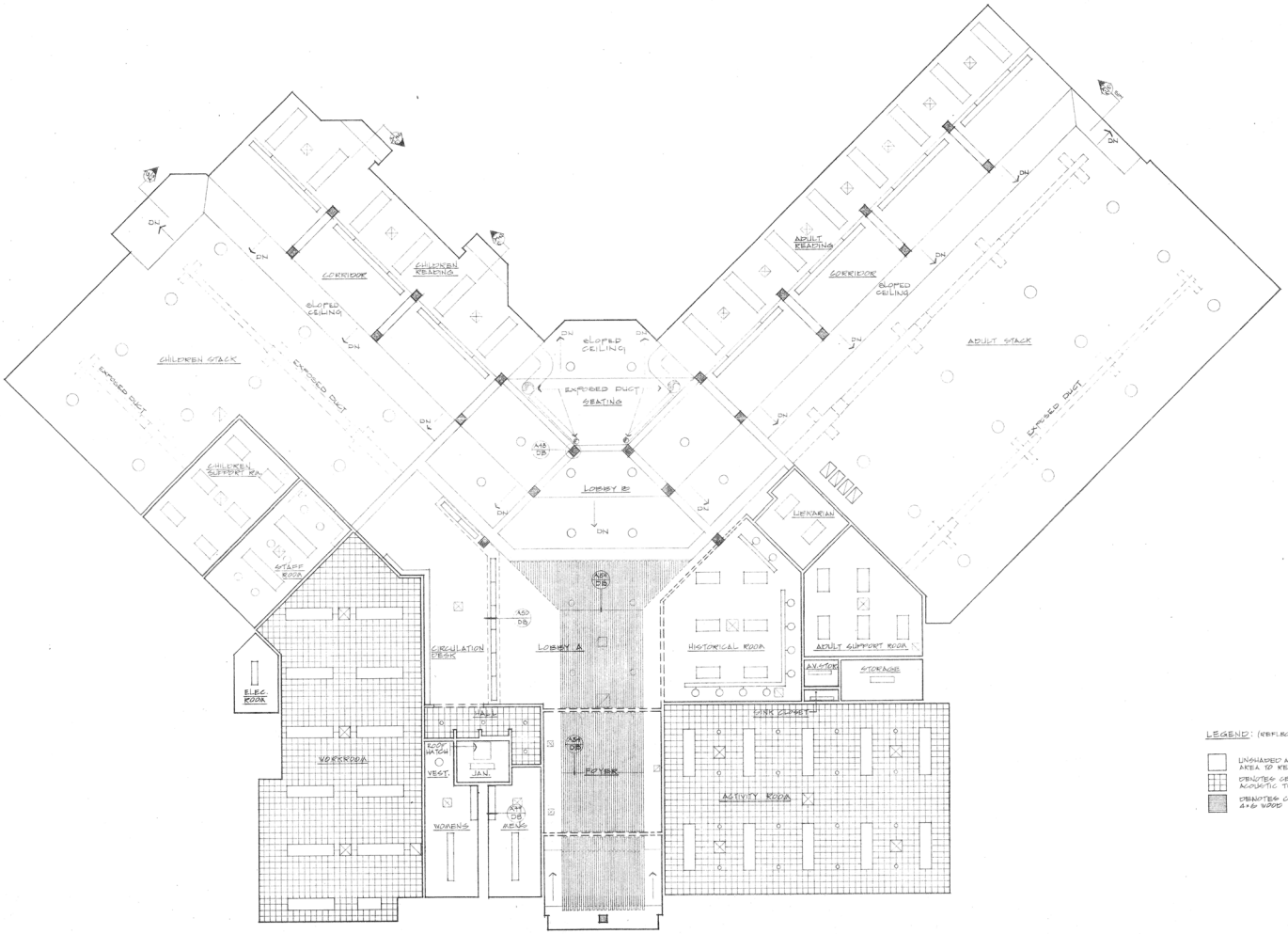

LEGEND: (REFLECTED CEILING PLAN)

- UNSHADED AREA DENOTES CEILING AREA TO RECEIVE GYPSUM BOARD
- DENOTES CEILING AREA TO RECEIVE ACOUSTIC TILE OVER GYPSUM BOARD
- DENOTES CEILING AREA TO RECEIVE A+B WOOD CEILING

REFLECTED CEILING PLAN

1/8"=1'-0"

GOODWIN B. STEINBERG ASSOCIATES
ARCHITECTS
1737 N. FIRST ST. SUITE 475, SAN JOSE, CALIFORNIA 295-5446

LIBRARY and COMMUNITY BUILDINGS
MILPITAS CIVIC CENTER
455 E. CALAVERAS BLVD. MILPITAS, CALIF.

LIBRARY
REFLECTED CEILING PLAN

JOB	SHEET	DATE	REV
81-07	A-7	8-4-81	

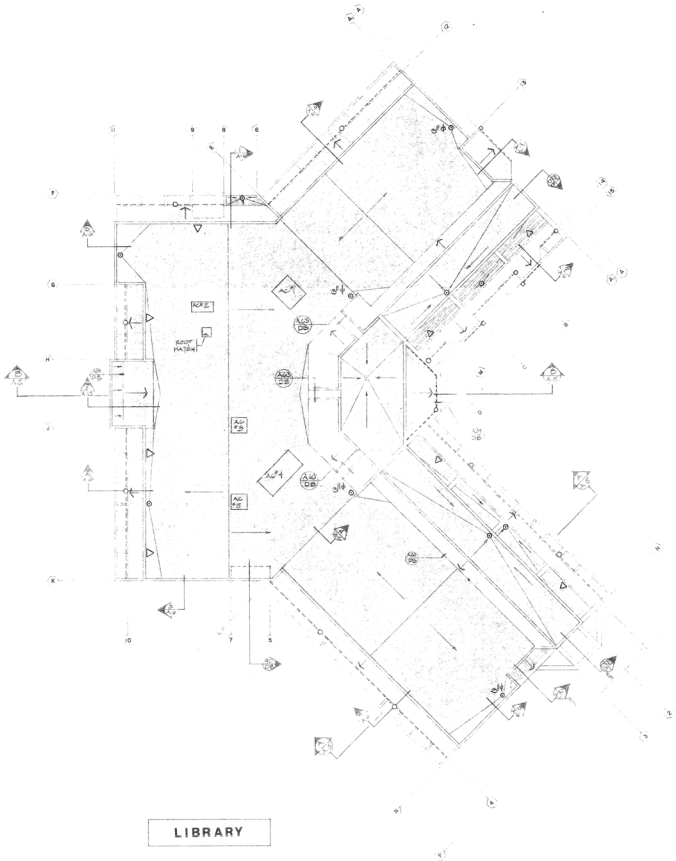

LIBRARY

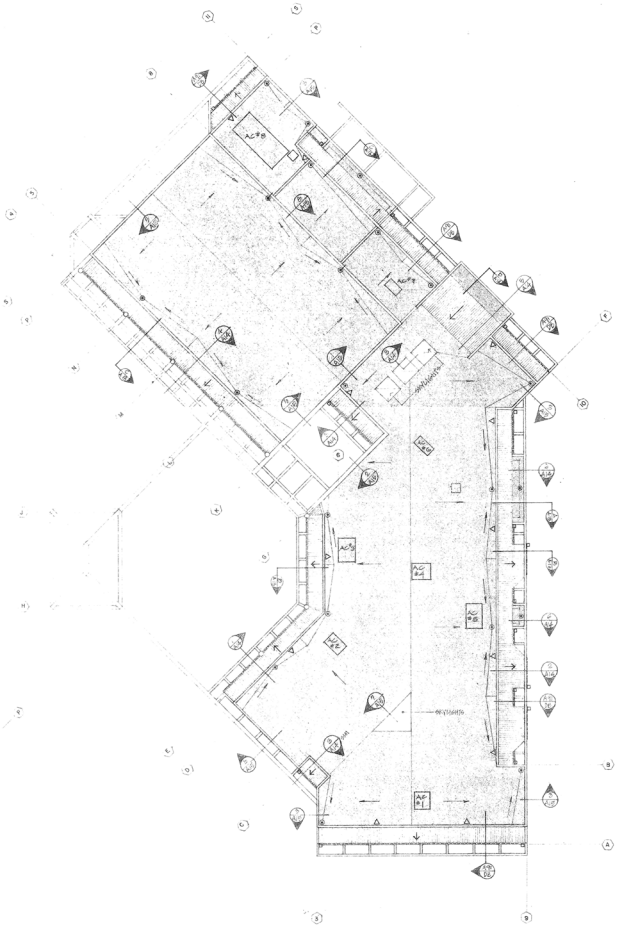

COMMUNITY CENTER

LEGEND: Roof Plans

- DENOTES 12:12 OR 45 DEGREE ANGLE ROOF SLOPE.
- DENOTES DIRECTION SLOPE OF ROOF.
- DENOTES FLAT AREA TO BE BUILT SMOOTH FLAT TOP ROOF.
- DENOTES AREA DEPTHS ROOF AREA TO RECEIVE BUILT UP ROOFING.
- DENOTES 24 GA. GALVANIZED IRON GUTTER.
- DENOTES 2½" DIA. CONDUCTOR WATER LEADER TO RUN FROM GUTTER TO INDICATED OR STRUCTURE TO 12" BELOW GRADE. STRAIGHTBLOCK OUTSIDE OF GROUND.
- DENOTES 2½" DIA. CONDUCTOR WITH ELBOW TO RUN FROM ROOF DRAIN TO THE 24" DIA. PIPE RUN. PIPES TO RUN INSIDE THE WALL TO 12" BELOW GRADE. STRAIGHTBLOCK. PIPES TO 24" DIA. UNDER PARKING AREA.
- DENOTES 2½" DIA. CONDUCTOR TO RUN FROM ROOF DRAIN TO THE 24" DIA. PIPE RUN. PIPES TO RUN INSIDE THE WALL TO BELOW GRADE TO 12" BELOW GRADE. STRAIGHTBLOCK.
- DENOTES 2½" DIA. CONDUCTOR TO RUN FROM GUTTER TO 12" BELOW GRADE. STRAIGHTBLOCK TO GROUND.
- DENOTES LOCATION OF SKYLIGHT NO. MODEL NO. 5-SSB (8'x 8') SKY DOME LUMINE NO. RATION FACING NORTH WITH SUN SCREEN ADJACENT TO THE UPPER PORTION OF THE VERTICAL PARAPET WALL. REF TO DET (1/A-4)

ROOF PLAN

SCALE 1/16"=1'-0"

GOODWIN B. STEINBERG ASSOCIATES
ARCHITECTS
1737 N. FIRST ST. SUITE 475, SAN JOSE, CALIFORNIA 295-5446

LIBRARY and COMMUNITY BUILDINGS
MILPITAS CIVIC CENTER
455 E. CALAVERAS BLVD. MILPITAS, CALIF.

LIBRARY/COMMUNITY CENTER
ROOF PLANS

JOB	SHEET	DATE	REV
81-07	A-17	8-4-81	

WINDOW TYPES

REFER TO FLOOR PLAN FOR DOOR INFORMATION.
ALL EXTERIOR GLAZING TO BE SOLAR BRONZE.
ALL INTERIOR GLAZING TO BE CLEAR.

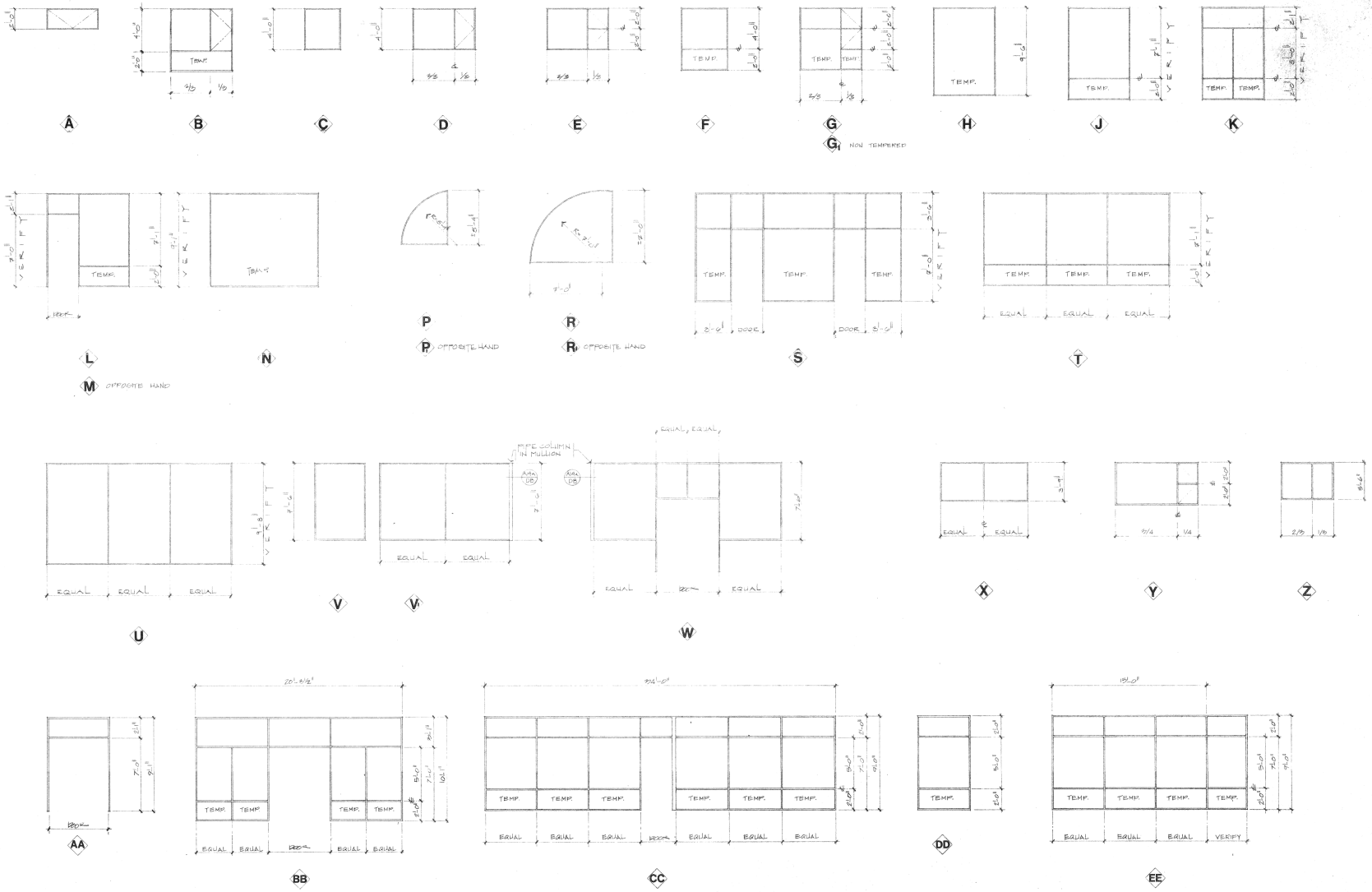

GOODWIN B. STEINBERG ASSOCIATES
ARCHITECTS
1737 N. FIRST ST. SUITE 475, SAN JOSE, CALIFORNIA 295-5646

LIBRARY and COMMUNITY BUILDINGS
MILPITAS CIVIC CENTER
455 E. CALAVERAS BLVD. MILPITAS, CALIF.

LIBRARY/COMMUNITY CENTER
WINDOW TYPES

JOB	SHEET	DATE	REV
81-07	A-18	8-4-81	

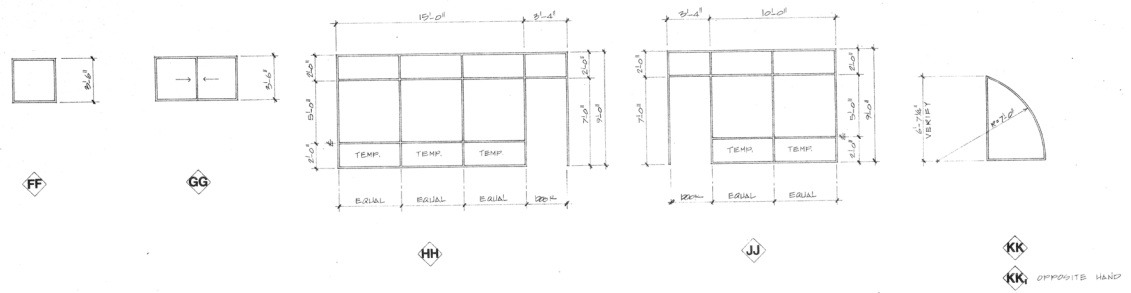

DOOR TYPES

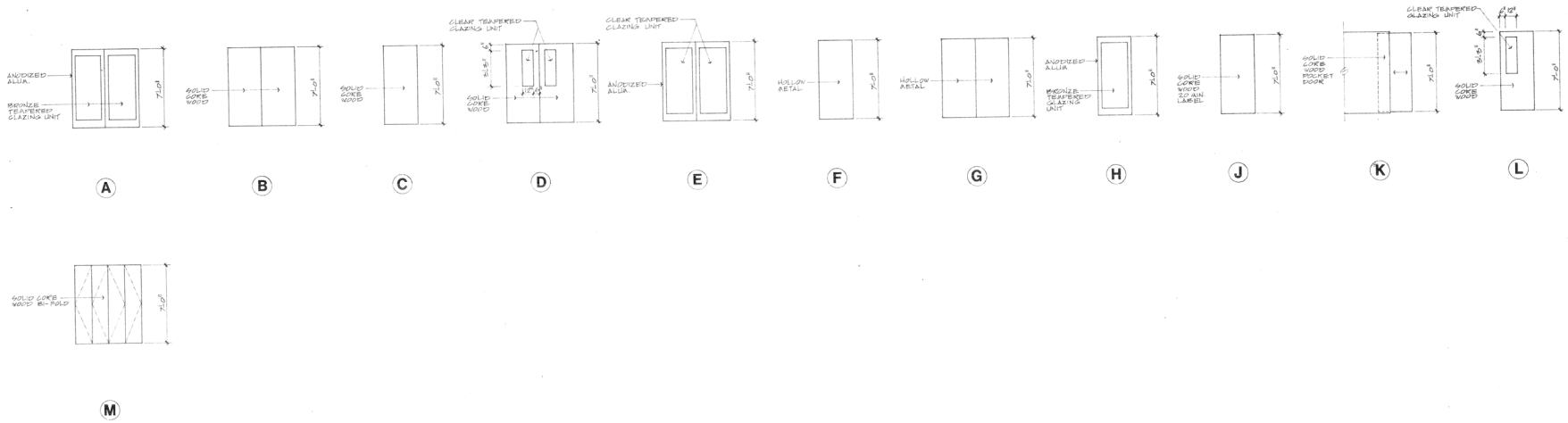

DOOR FRAME TYPES

(a) REFER TO WINDOW TYPE

(b) HOLLOW METAL

(c) ANODIZED ALUMINUM STOREFRONT

(d) HOLLOW METAL 20 MIN. LABEL

(e) WOOD POCKET DOOR

(f) WOOD BI-FOLD DOOR

GOODWIN B. STEINBERG ASSOCIATES
ARCHITECTS
1737 N. FIRST ST. SUITE 475, SAN JOSE, CALIFORNIA 295-5146

LIBRARY and COMMUNITY BUILDINGS
MILPITAS CIVIC CENTER
455 E. CALAVERAS BLVD. MILPITAS, CALIF.

LIBRARY/COMMUNITY CENTER
WINDOW and DOOR TYPES

JOB	SHEET	DATE	REV
81-07	A-19	8-4-81	