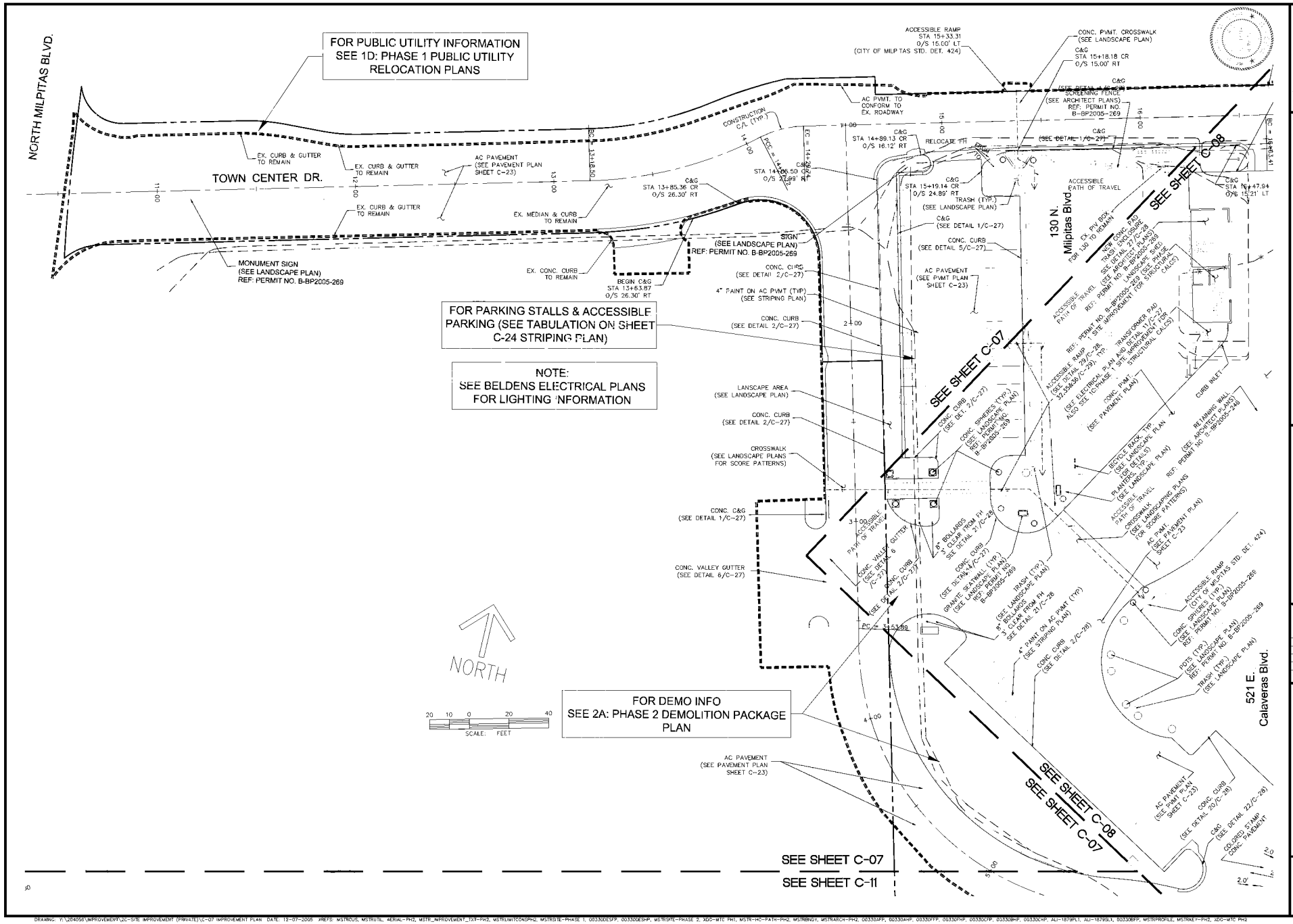

ALIQUOT
PLANNERS
CIVIL ENGINEERS
SURVEYORS
1390 SOUTH MAIN STREET
SUITE 310
WALNUT CREEK, CA. 94596
(925) 476-2300
FAX (925) 476-2350

MILPITAS TOWN CENTER

130 N. MILPITAS BLVD.
& 479, 521, 551, 571 E. CALAVERAS BLVD.
MILPITAS, CALIFORNIA
SHOPS 130 & 479 & 521 & 551 & 571

REVISIONS:

JOB NO.:	204056.0
ISSUE:	
DATE:	10/12/2005
SCALE:	AS SHOWN
DESIGN:	DP
DRAWN:	FB
APPROVED:	RCW
FILENAME:	

IMPROVEMENT PLAN
2C: PHASE 2
SITE IMPROVEMENTS (PRIVATE)

SHAPELL INDUSTRIES OF NORTHERN CALIFORNIA

SHEET NO.:
C-07

SHT 7 OF 31

PLOT DATE:

DRAWING: Y:\204056\IMPROVEMENT\2C-SITE IMPROVEMENT (PRIVATE)\C-07 IMPROVEMENT PLAN DATE: 12-07-2005 XREFS: MSTRCUS, MSTRUTIL, AERIAL-PH2, MSTR_IMPROVEMENT_TXT-PH2, MSTRLIMITCONSPH2, MSTRSITE-PHASE 1, 00330DESFP, 00330DESHP, MSTRSITE-PHASE 2, XDC-MTC PH1, MSTR-HC-PATH-PH2, MSTRBNDY, MSTRARCH-PH2, 00330AFP, 00330AHP, 00330PFP, 00330PHP, 00330CFP, 00330BHP, 00330CHP, ALI-1879PL1, ALI-1879PL1, 00330BFP, MSTRPROFILE, MSTRKEY-PH2, XDC-MTC PH2

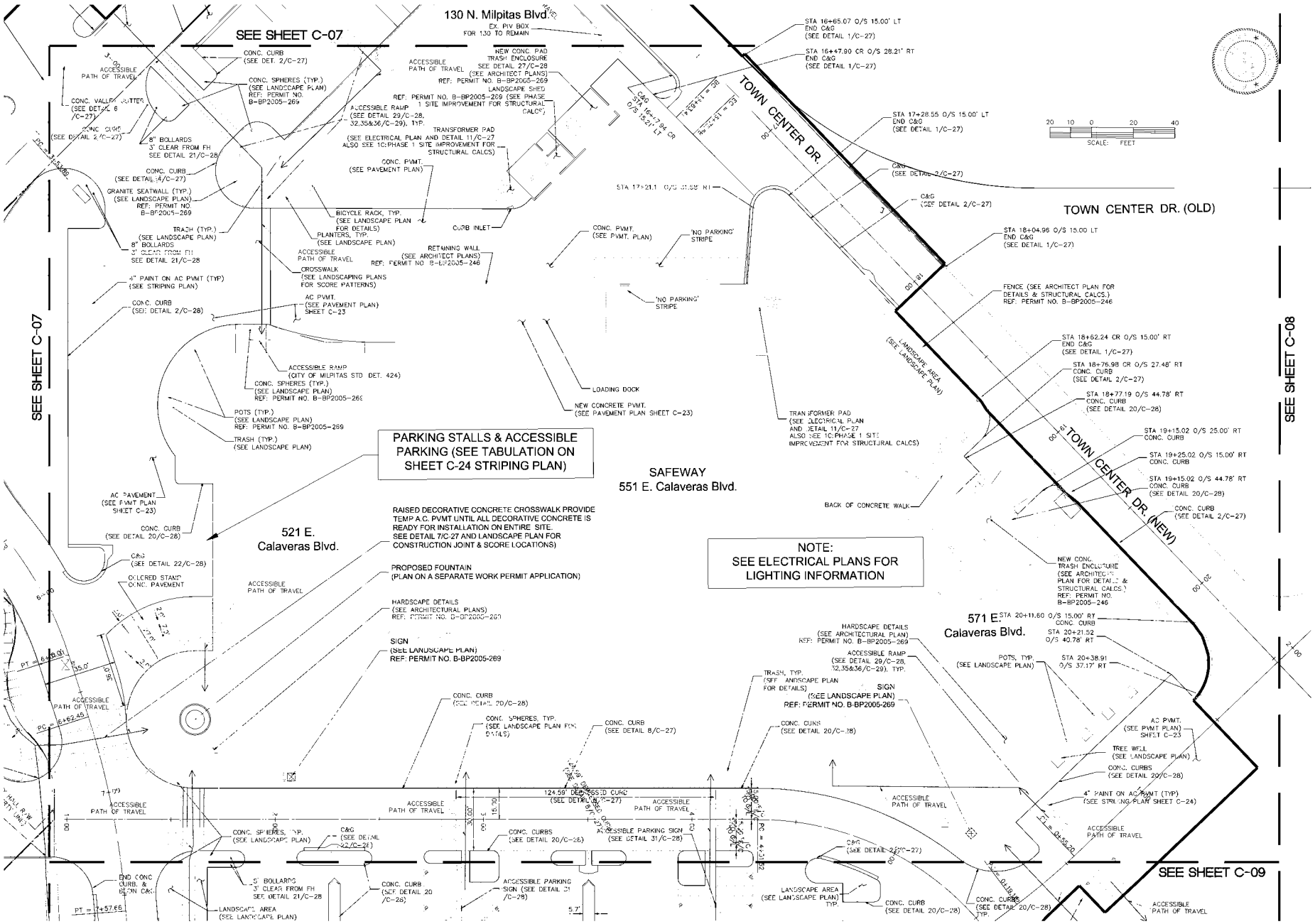

ALIQUOT
PLANNERS
CIVIL ENGINEERS
SURVEYORS
1390 SOUTH MAIN STREET
SUITE 310
WALNUT CREEK, CA. 94596
(925) 476-2300
FAX (925) 476-2350

MILPITAS TOWN CENTER

130 N. MILPITAS BLVD. & 479, 521, 551, 571 E. CALAVERAS BLVD.
MILPITAS, CALIFORNIA

SHOPS 130 & 479 & 521 & 551 & 571

REVISIONS:

JOB NO.:	204056.0
ISSUE:	
DATE:	10/12/2005
SCALE:	AS SHOWN
DESIGN:	DP
DRAWN:	FB
APPROVED:	RCW
FILENAME:	

IMPROVEMENT PLAN
2C-PHASE 2
SITE IMPROVEMENT (PRIVATE)

SHAPELL INDUSTRIES OF NORTHERN CALIFORNIA

SHEET NO.:
C-08

SHT 8 OF 31

DRAWING: Y:\204056\IMPROVEMENT\2C-SITE IMPROVEMENT (PRIVATE)\C-08 IMPROVEMENT PLAN DATE: 01-31-2006 XREFS: MSTRUTIL, AERIAL-PH2, MSTRLIMITCONSPH2, MSTRBNDY, MSTRCUS, MSTRSITE-PHASE 1, 00330DESFP, 00330DESHP, XDC-MTC PH1, MSTRARCH-PH2, 00330AFP, 00330AHP, 00330FFP, 00330FHP, 00330CFP, 00330BHP, 00330CHP, ALI-1876PL1, ALI-1879SL1, 00330BFP, MSTR-HC-PATH-PH2, MSTRPROFILE, MSTR_IMPROVEMENT_TXT-PH2, MSTRSITE-PHASE 2, MSTRKEY-PH2, XDC-MTC PH2 end

PLOT DATE:

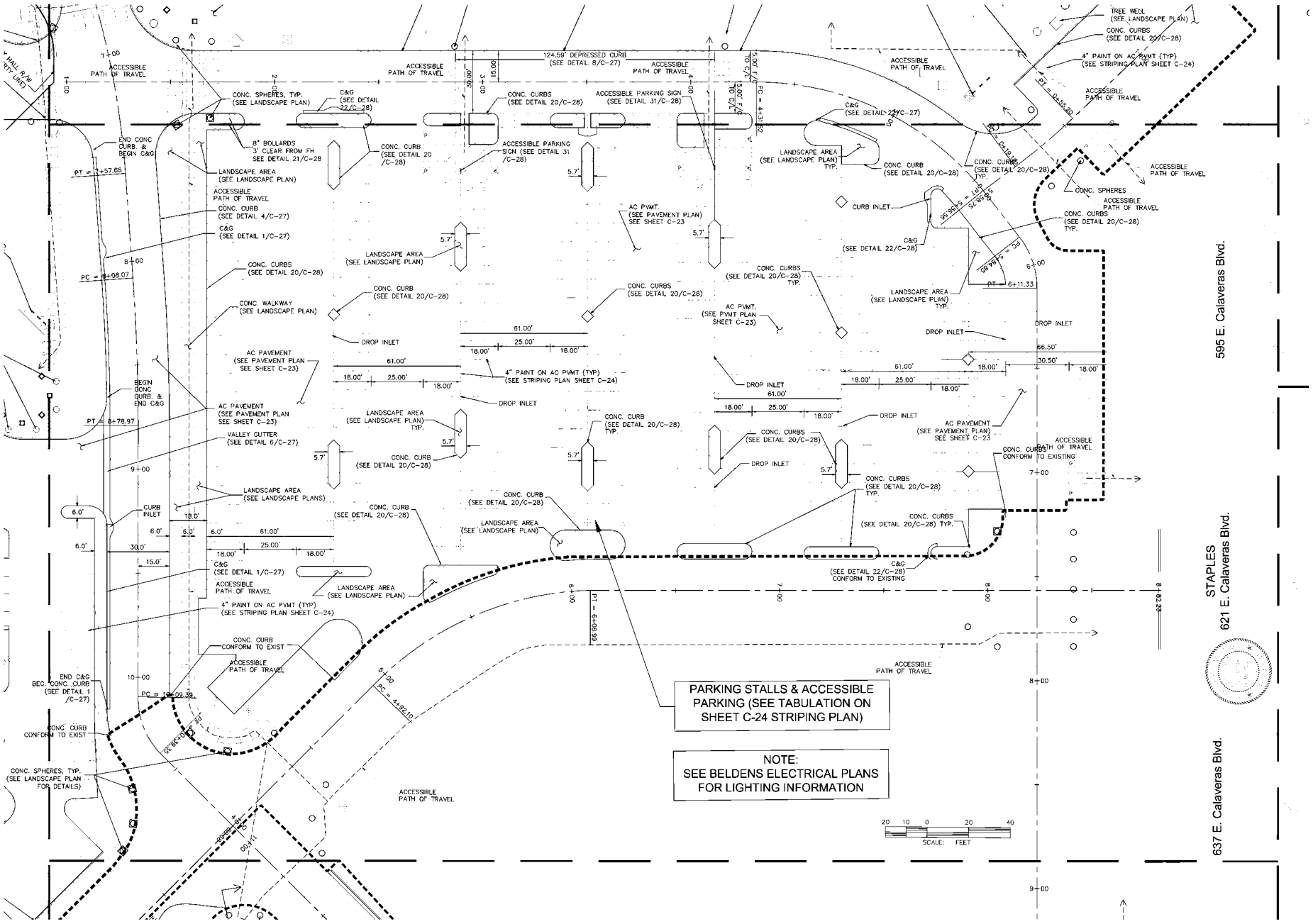

ALIQUOT
PLANNERS
CIVIL ENGINEERS
SURVEYORS
1390 SOUTH MAIN STREET
SUITE 310
WALNUT CREEK, CA. 94596
(925) 476-2300
FAX (925) 476-2350

MILPITAS TOWN CENTER

130 N. MILPITAS BLVD.
& 479, 521, 551, 571 E. CALAVERAS BLVD.
MILPITAS, CALIFORNIA

SHOPS 130 & 479 & 521 & 551 & 571

REVISIONS:

JOB NO.:	204056.0
ISSUE:	
DATE:	10/12/2005
SCALE:	AS SHOWN
DESIGN:	DP
DRAWN:	FB
APPROVED:	RCW
FILENAME:	

IMPROVEMENT PLAN
2C: PHASE 2
SITE IMPROVEMENT (PRIVATE)

SHAPELL INDUSTRIES OF NORTHERN CALIFORNIA

SHEET NO.:
C-09

SHT 9 OF 31

PLOT DATE:

DRAWING: Y:\204056\IMPROVEMENT\2C-SITE IMPROVEMENT (PRIVATE)\C-09 IMPROVEMENT PLAN DATE: 10-14-2005 XREFS: AERIAL-PH2, MSTRBNDY, MSTRCUS, MSTRUTIL, MSTRSITE-PHASE 2, MSTR_IMPROVEMENT_TXT-PH2, MSTRUMTCONSPH2, MSTRARCH-PH2, 00330AFP, 00330AHP, 00330FFP, 00330FHP, 00330CFP, 00330BHP, 00330CHP, ALI-1876PL1, ALI-1879SL1, 00330BFP, MSTRSITE-PHASE 1, 00330DESFP, 00330DESHP, XDG-MTC PH1, MSTR-HC-PATH-PH2, XDG-MTC PH2, MSTRKEY-PH2, MSTRPROFILE, MSTRXDG-PH1

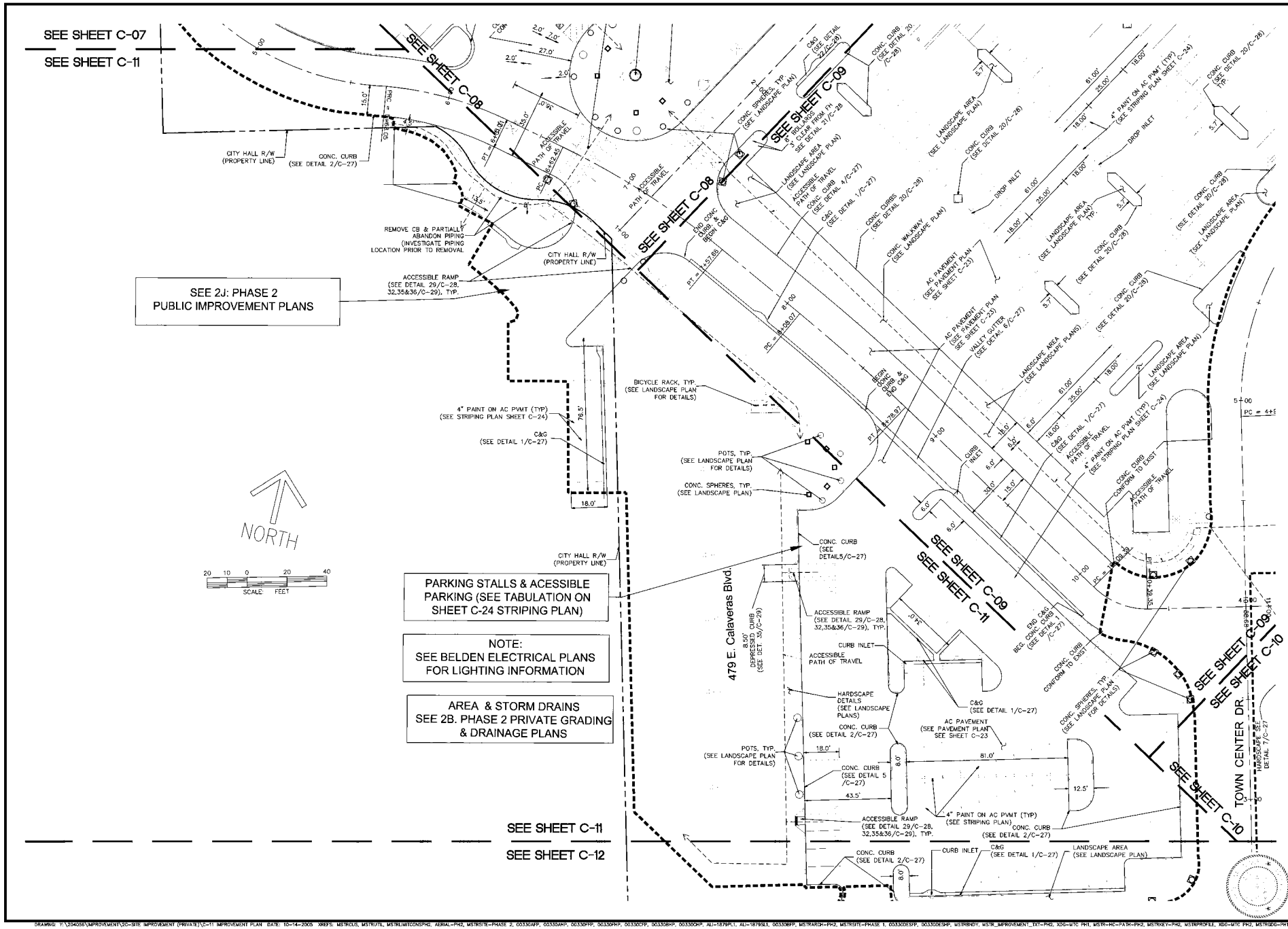

ALIQUOT
PLANNERS
CIVIL ENGINEERS
SURVEYORS
1390 SOUTH MAIN STREET
SUITE 310
WALNUT CREEK, CA. 94596
(925) 476-2300
FAX (925) 476-2350

MILPITAS TOWN CENTER

130 N. MILPITAS BLVD.
& 479, 521, 551, 571 E. CALAVERAS BLVD.
MILPITAS, CALIFORNIA
SHOPS 130 & 479 & 521 & 551 & 571

REVISIONS:

JOB NO.:	204056.0
ISSUE:	
DATE:	10/12/2005
SCALE:	AS SHOWN
DESIGN:	DP
DRAWN:	FB
APPROVED:	RCW
FILENAME:	

IMPROVEMENT PLAN
2C: PHASE 2
SITE IMPROVEMENTS (PRIVATE)

SHAPELL INDUSTRIES
OF NORTHERN CALIFORNIA

SHEET NO.:
C-11

SHT 11 OF 31

DRAWING: Y:\204056\IMPROVEMENT\2C-SITE IMPROVEMENT (PRIVATE)\C-11 IMPROVEMENT PLAN DATE: 10-14-2005 XREFS: MSTRCUS, MSTRUTIL, MSTRLMITCONSPH2, AERIAL-PH2, MSTRSITE-PHASE 2, 00330AFP, 00330AHP, 00330FFP, 00330FHP, 00330CFP, 00330BHP, 00330CHP, ALI-1879PL1, ALI-1879SL1, 00330BFP, MSTRARCH-PH2, MSTRSITE-PHASE 1, 00330DESFP, 00330DESHP, MSTRBNDY, MSTR_IMPROVEMENT_TXT-PH2, XDG-MTC PH1, MSTR-HC-PATH-PH2, MSTRKEY-PH2, MSTRPROFILE, XDG-MTC PH2, MSTRGDG-PH1

PLOT DATE: