City of Milpitas

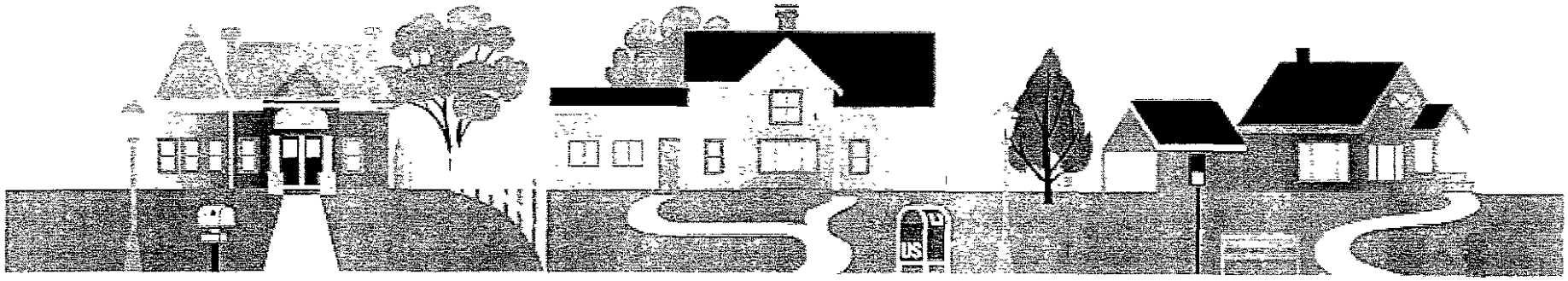

Neighborhood Beautification

2005 Annual Recognition Awards

Building a Sense of Community
Winner - Parc Metropolitan H.O.A.

Attractive Non-Residential
Winner - 750 - 885 Yosemite Business Park

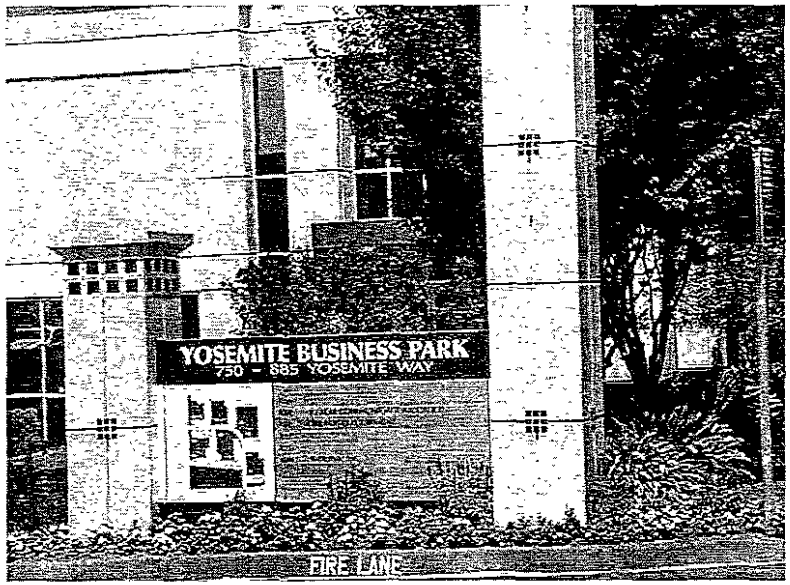

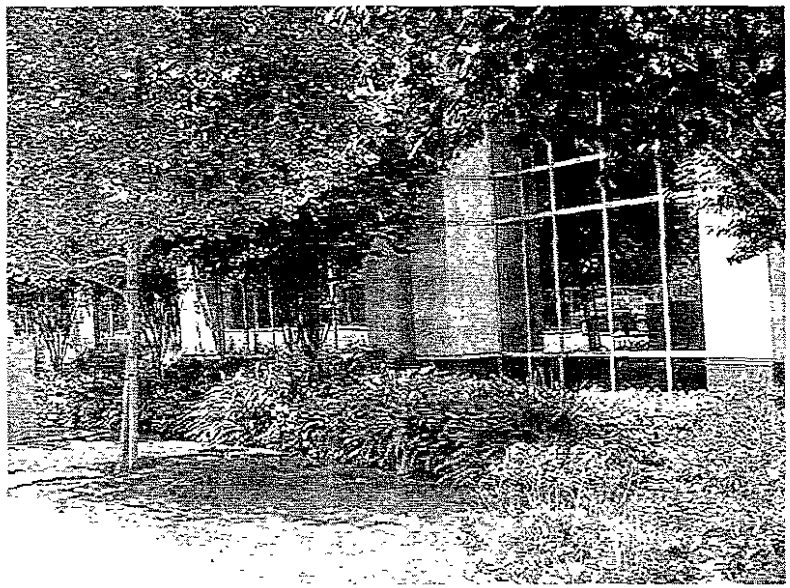

Staff Choice Award
Winner - 1052 Dempsey Rd.

Before

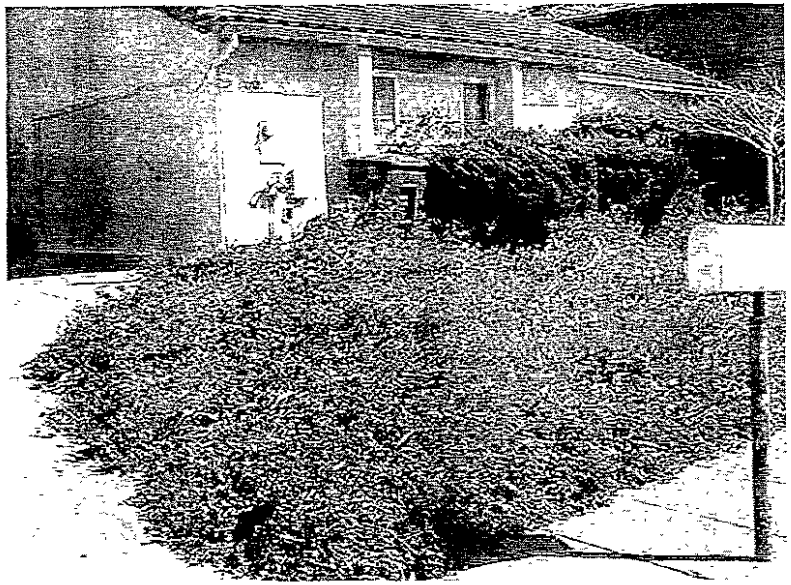

After

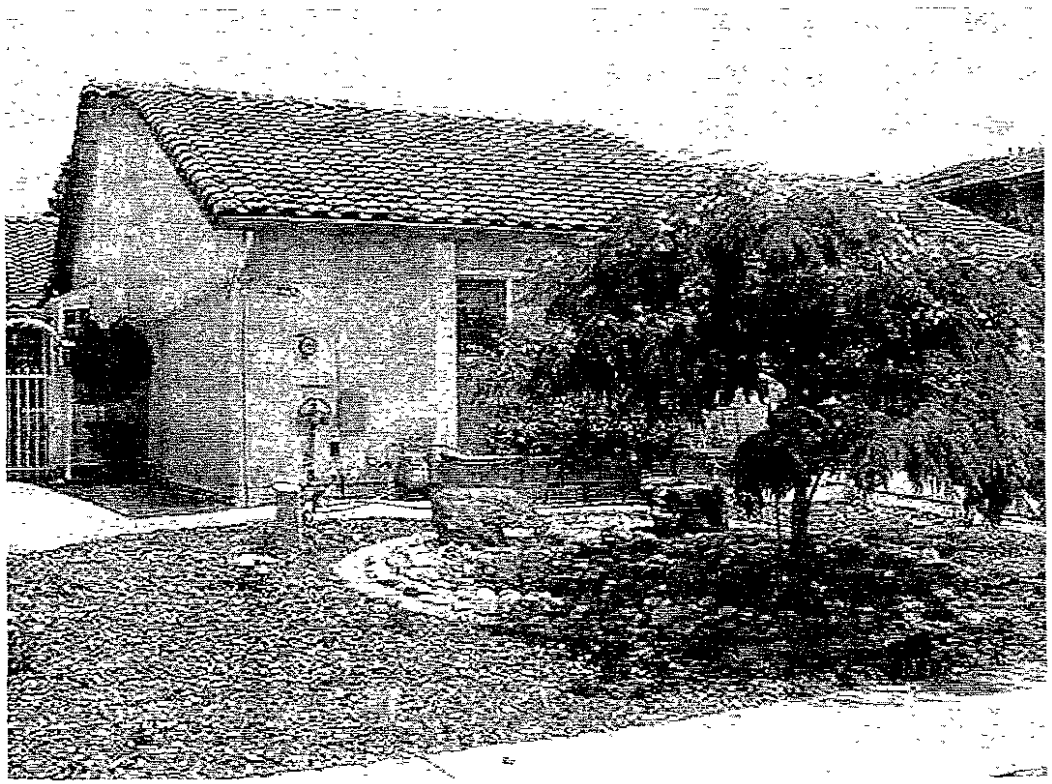

Central Area - Attractive Residential Winner - 1161 Kovanda Way

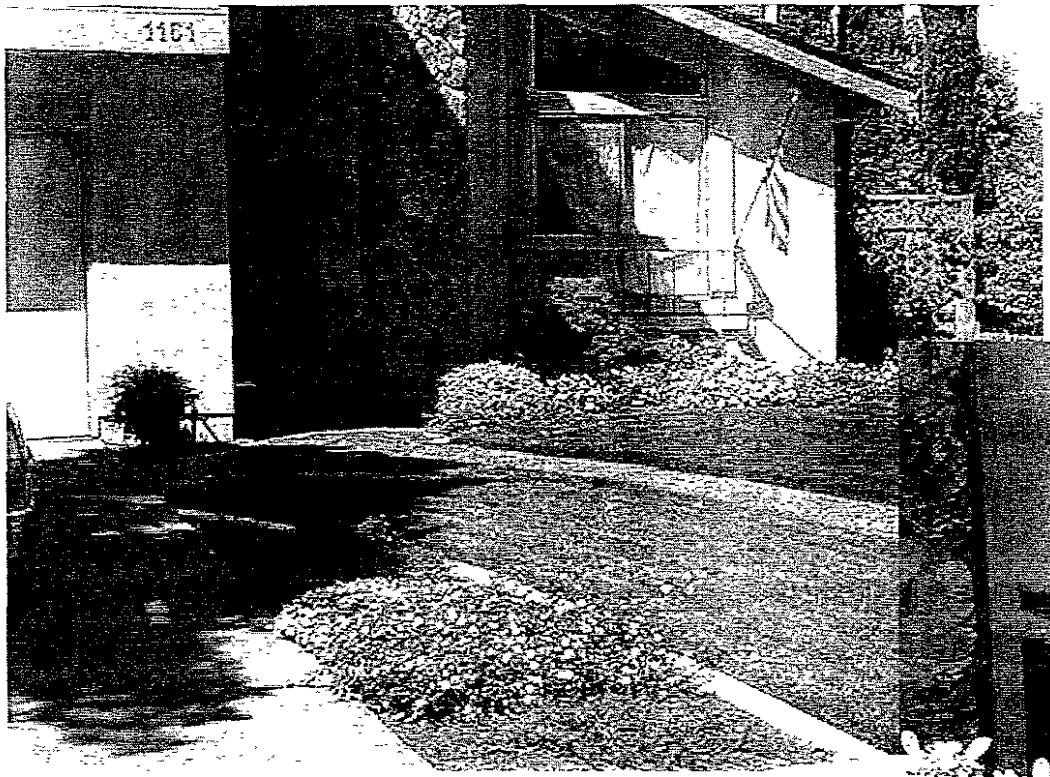

Central Area - Attractive Residential
191 Tiny St.

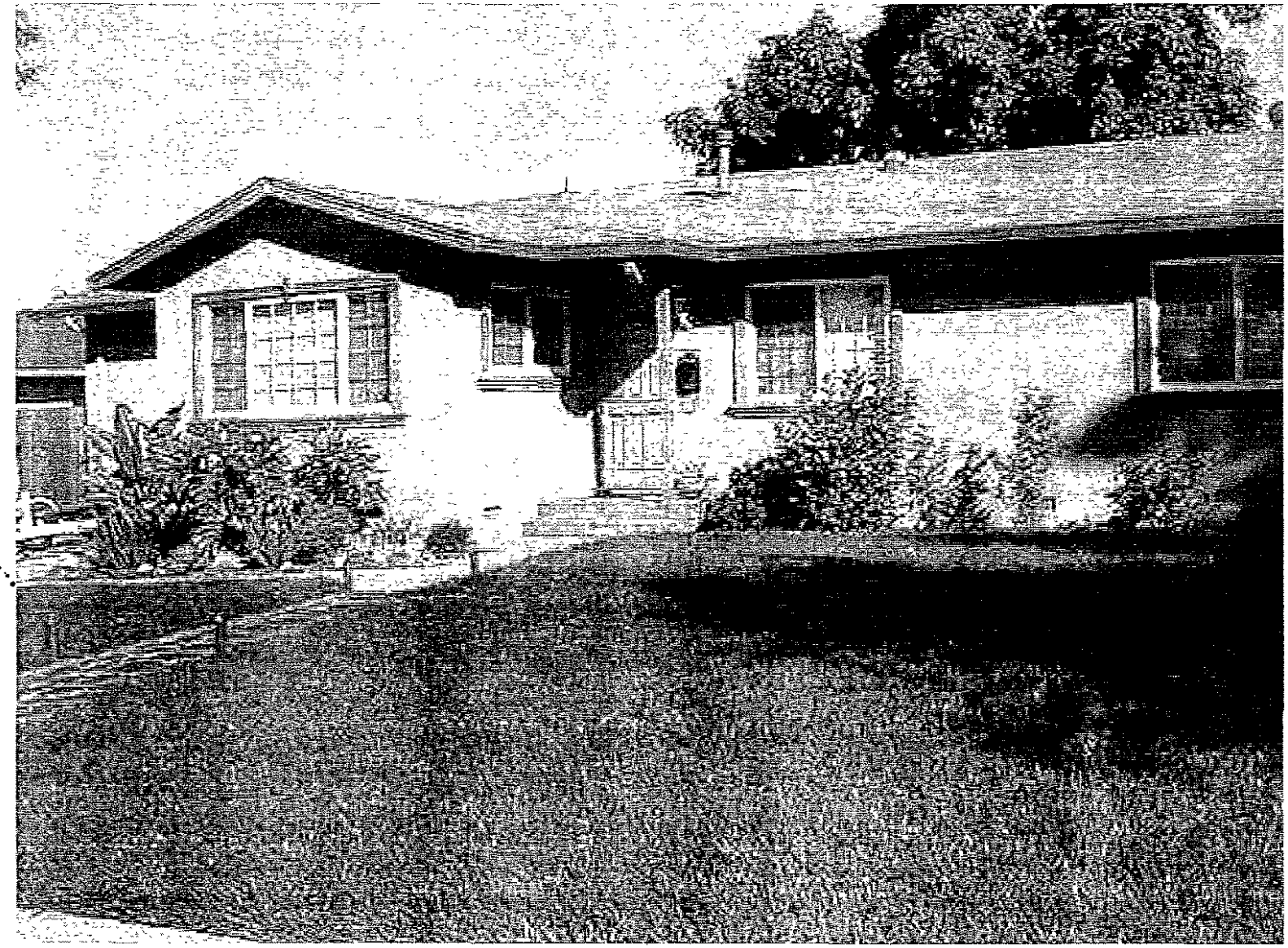

Central Area - Attractive Multi-Family Unit Winner –Friendly Village Mobile Home 136 Via Del Monte

Central Area - Attractive H.O.A.
Winner - Beresford - 278 Woodward Dr.

Hillside Area - Attractive Residential
Winner - 2237 N. Park Victoria Dr.

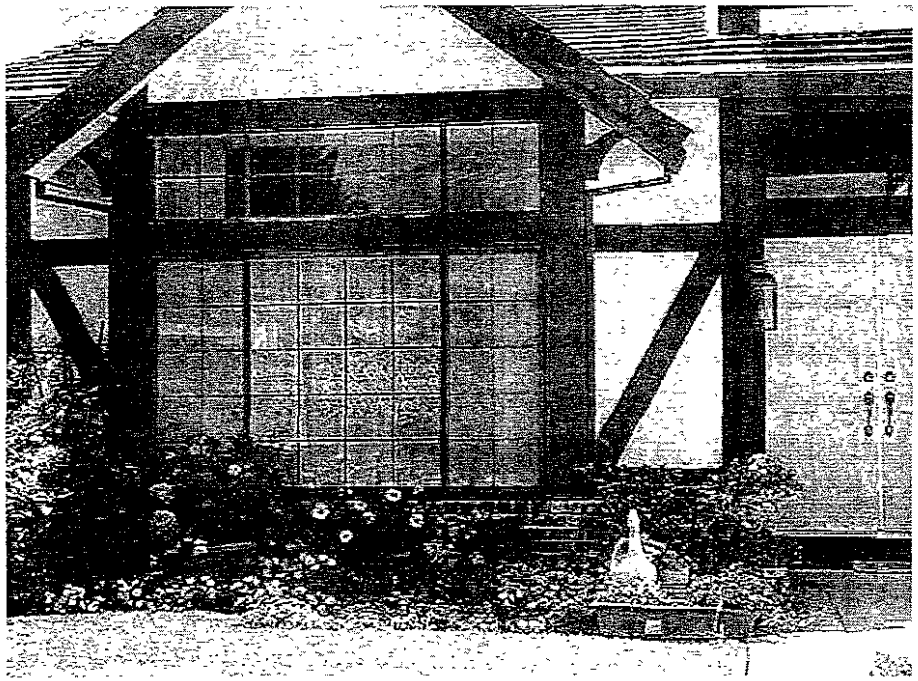

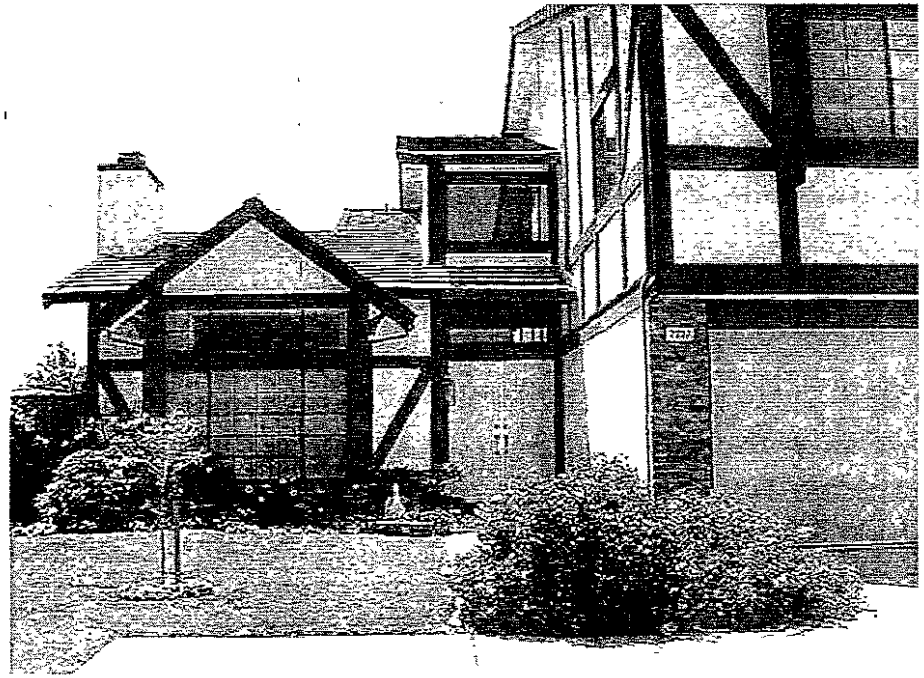

Hillside Area - Attractive H.O.A.
Winner - Summit Pointe - 1785 Pebble Beach Ct.

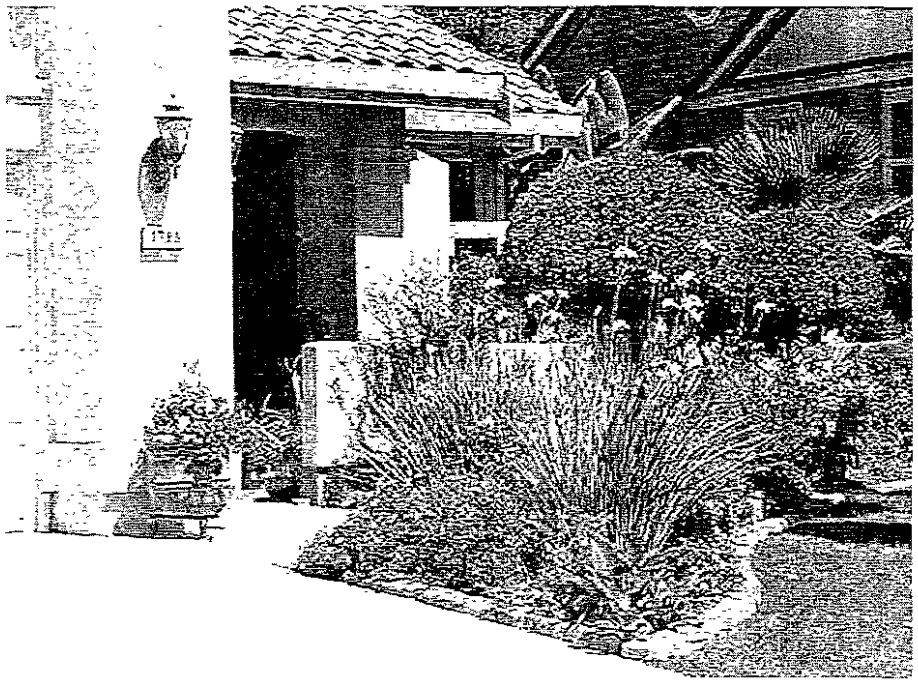

Hillside Area - Attractive H.O.A.
Summit Pointe - 1458 Tularcitos Dr.

East Valley Area - Attractive Residential Winner - 520 Roswell Dr.

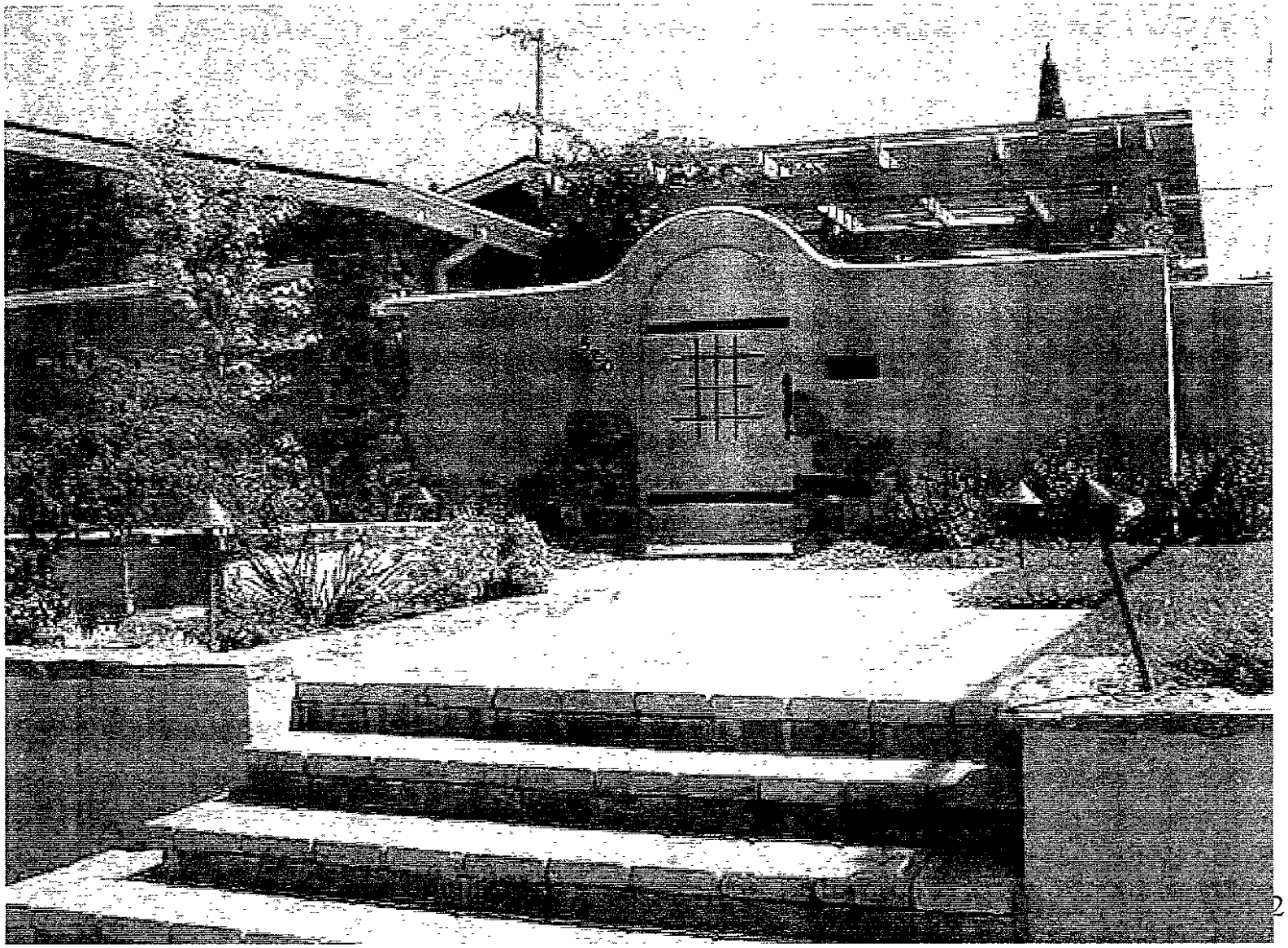

East Valley Area - Attractive Residential
1725 Fair Hill Dr.

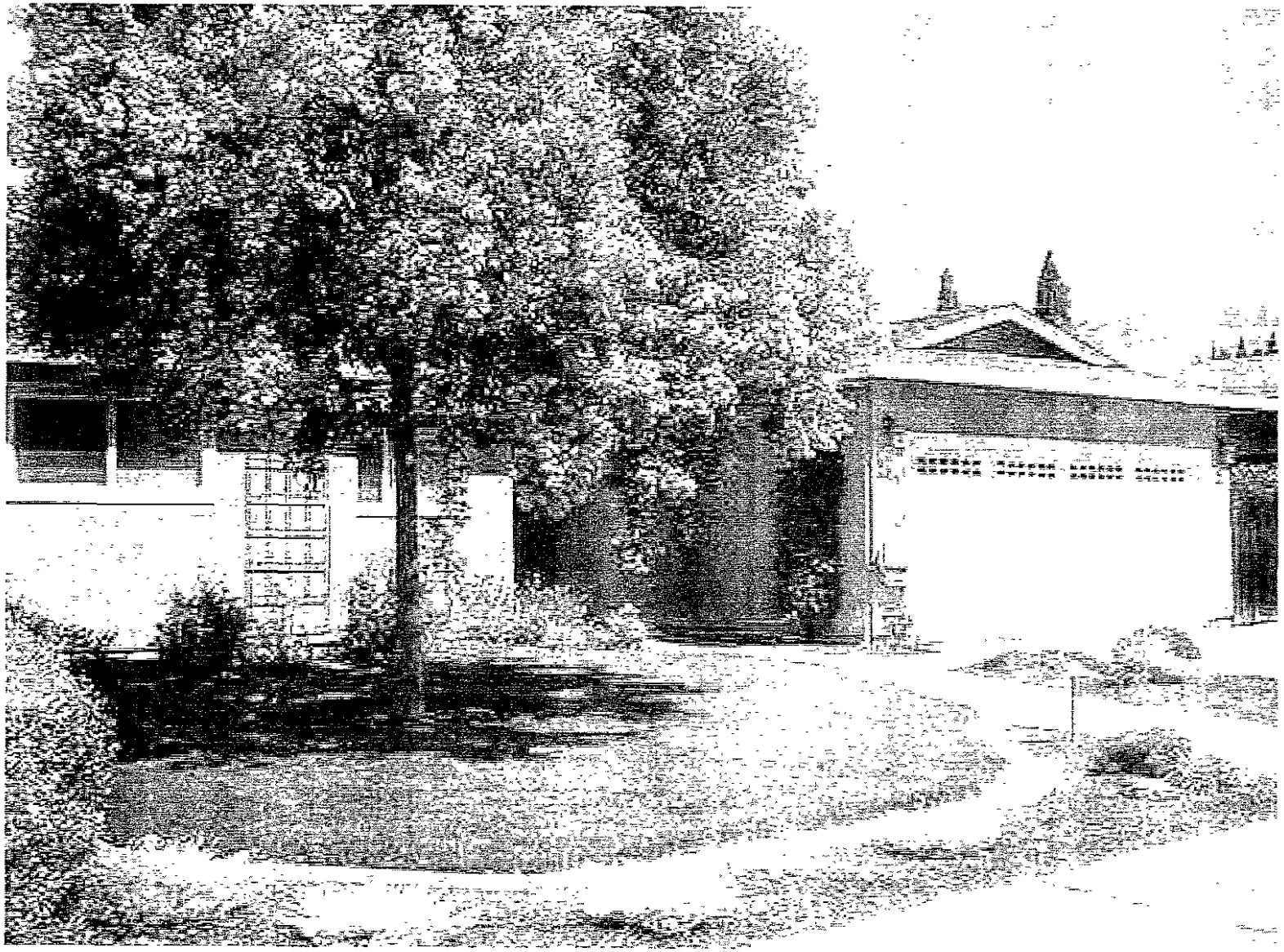

East Valley Area - Attractive Multi-family Unit
Winner - Attached Duet Home
1289 Chewpon Ave.

East Valley Area - Attractive H.O.A. Winner - Hill Crest - 2378 Cresthaven St.

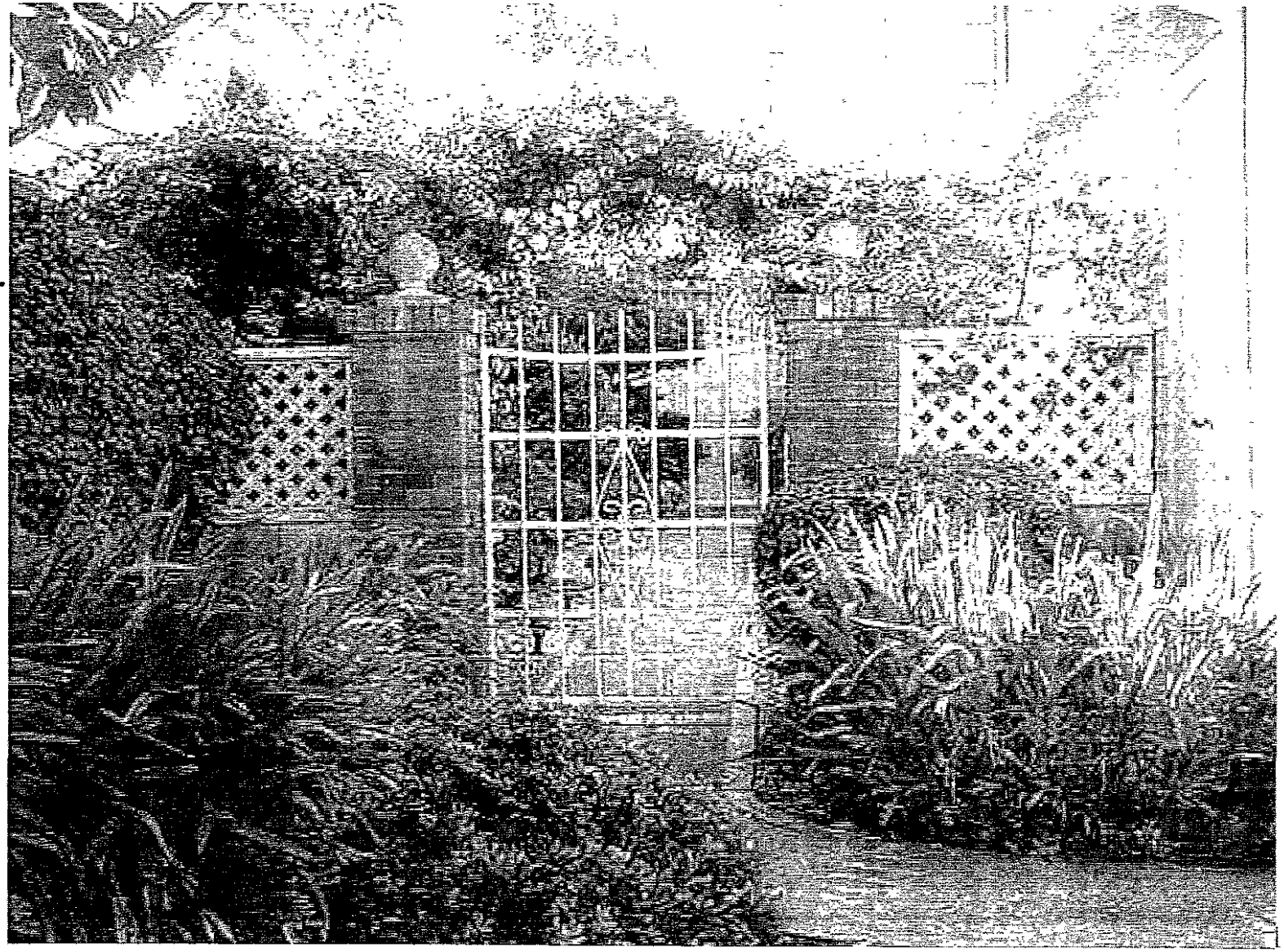

West Area - Attractive Residential Winner - 399 Spence Ave.

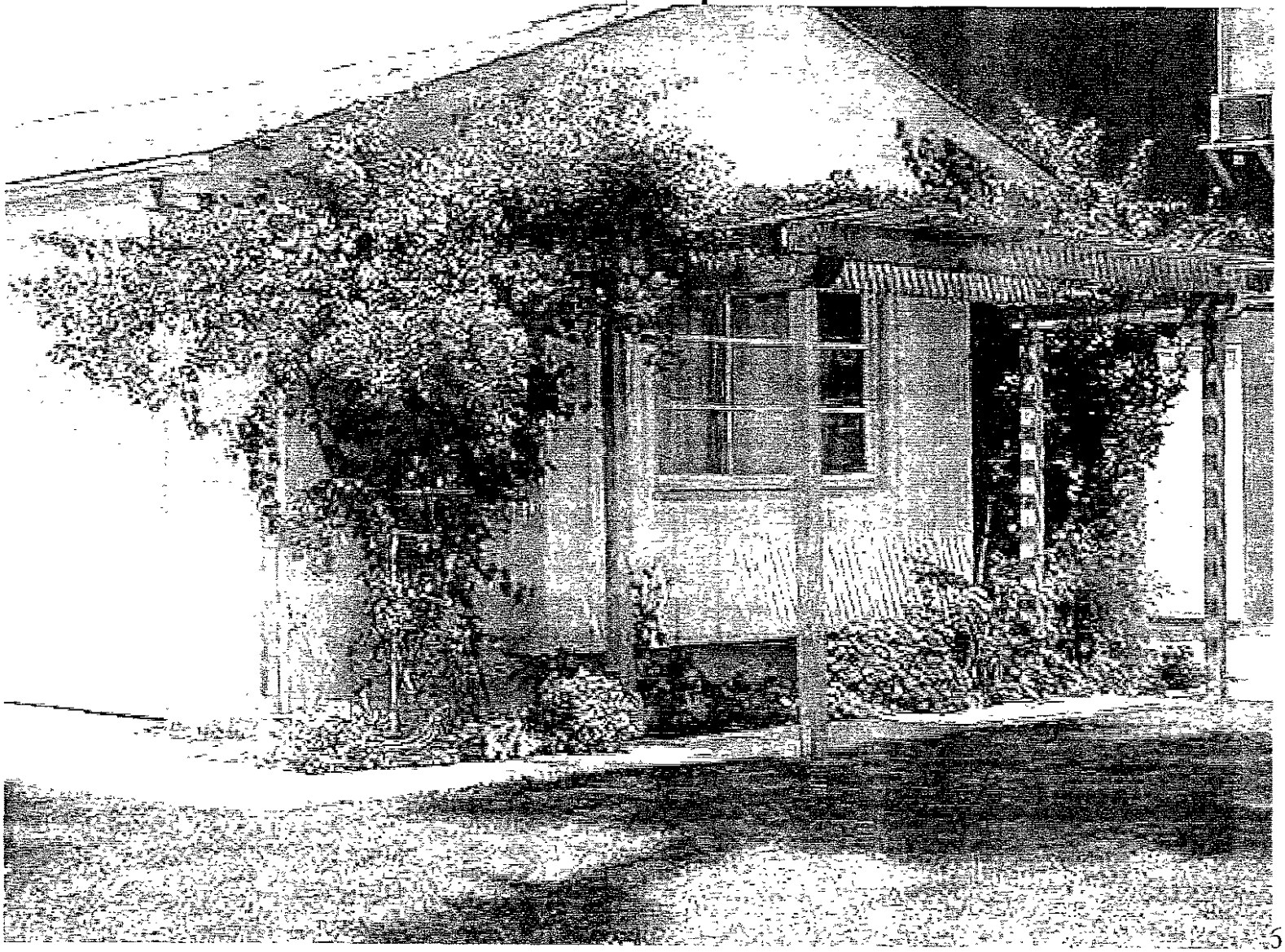

West Area - Attractive Multi-Family Unit Winner - Attached Home - 1623 Pinewood Way

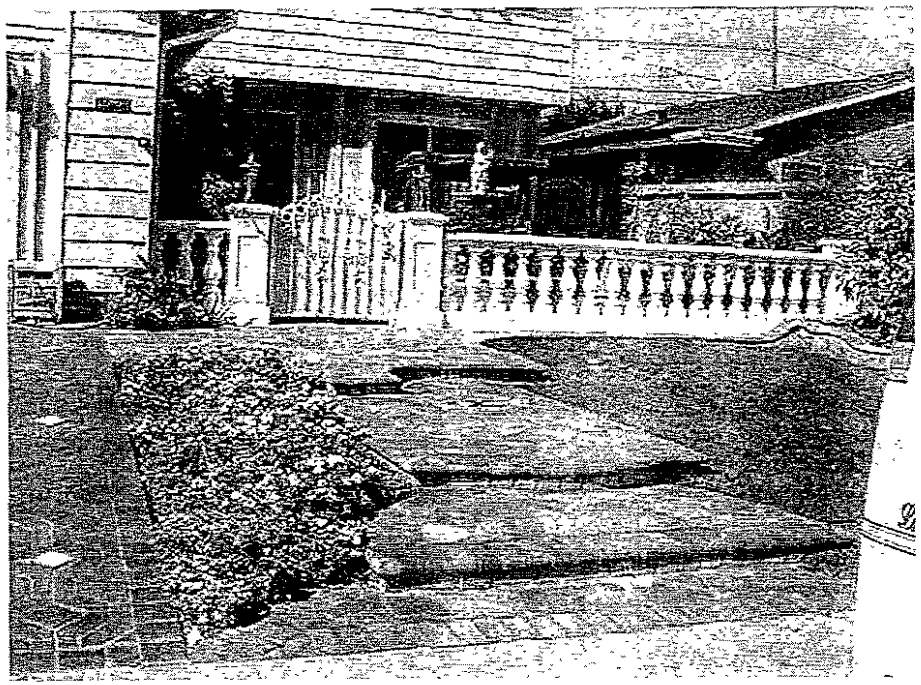

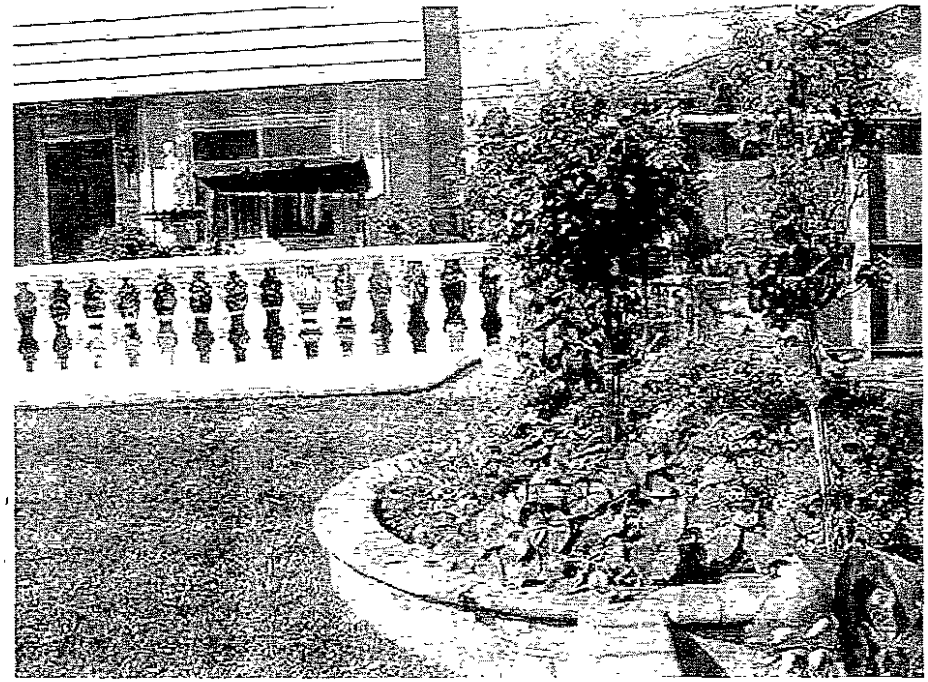
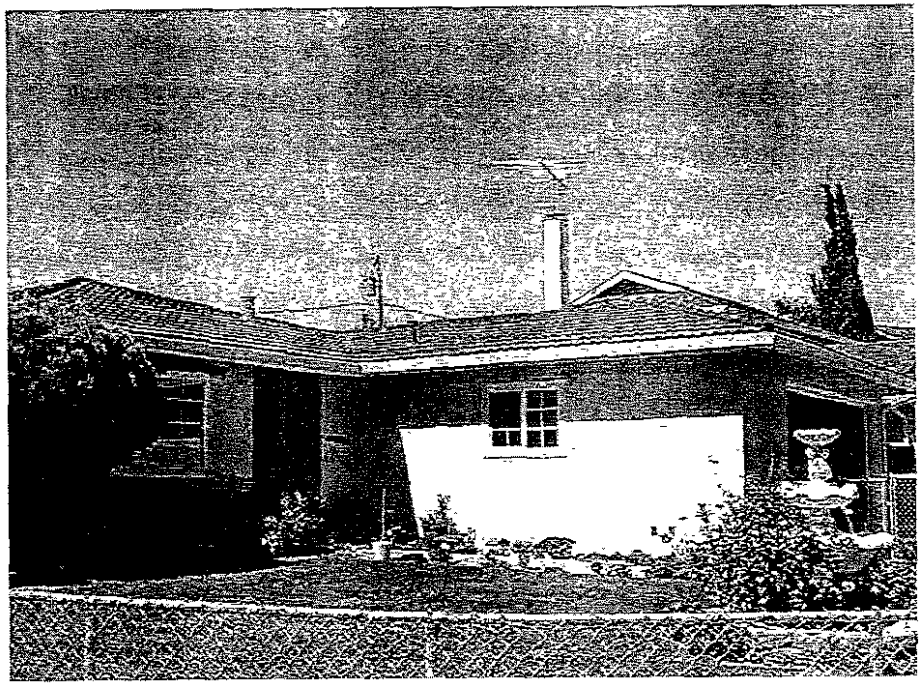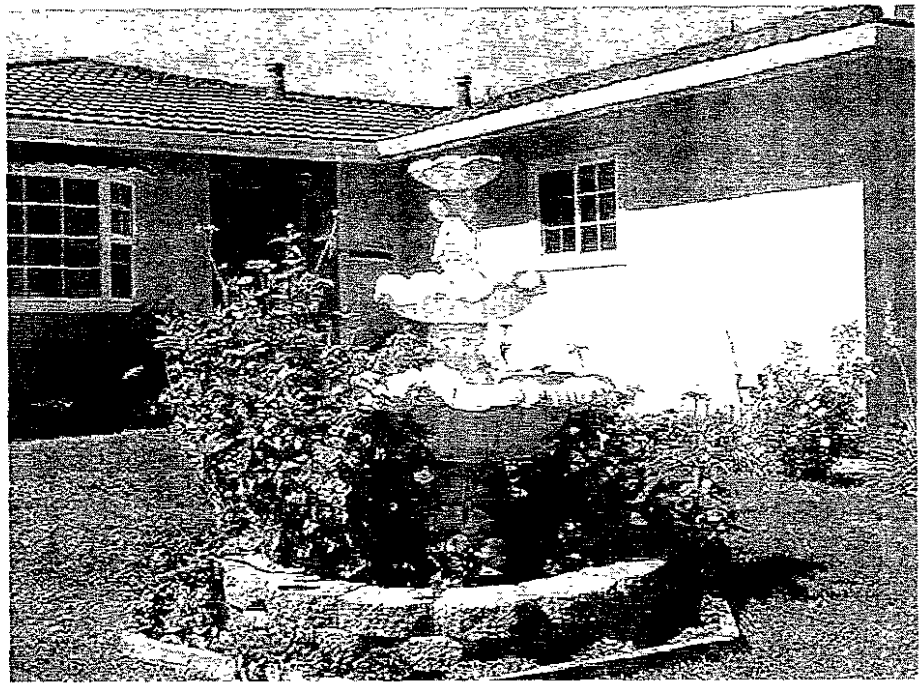
West Area - Attractive H.O.A.
Winner - Starlite Pines - 1681 Greenwood Way